Ticket To Ride

Wind Band / Concert Band / Harmonie / Blasorchester / Fanfare

Arr.: Jirka Kadlec

John Lennon / Paul McCartney

EMR 12777

1	**Score**
8	**Flute**
1	**Oboe** *(optional)*
1	**Bassoon** *(optional)*
1	**E♭ Clarinet** *(optional)*
5	**1st B♭ Clarinet**
4	**2nd B♭ Clarinet**
4	**3rd B♭ Clarinet**
1	**B♭ Bass Clarinet** *(optional)*
1	**B♭ Soprano Saxophone** *(optional)*
2	**1st E♭ Alto Saxophone**
1	**2nd E♭ Alto Saxophone**
2	**1st B♭ Tenor Saxophone**
1	**2nd B♭ Tenor Saxophone**
1	**E♭ Baritone Saxophone** *(optional)*
1	**E♭ Trumpet / Cornet** *(optional)*
2	**1st B♭ Trumpet / Cornet**
2	**2nd B♭ Trumpet / Cornet**
2	**3rd B♭ Trumpet / Cornet**
2	**4th B♭ Trumpet / Cornet**
2	**1st F & E♭ Horn**
2	**2nd F & E♭ Horn**
2	**1st Trombone 𝄞 + 𝄢**
2	**2nd Trombone 𝄞 + 𝄢**
1	**3rd Trombone 𝄞 + 𝄢**
1	**4th Trombone 𝄞 + 𝄢**
2	**Baritone 𝄞 + 𝄢**
2	**E♭ Bass 𝄞**
2	**B♭ Bass 𝄞**
1	**Tuba 𝄢**
1	**Piano / Keyboard** *(optional)*
1	**Bass Guitar / String Bass** *(optional)*
1	**Electric Guitar** *(optional)*
1	**Percussion** (Claves / Tambourine)
1	**Congas**
1	**Drum Set**

Special Parts

1	**1st B♭ Trombone 𝄢**
1	**2nd B♭ Trombone 𝄢**
1	**3rd B♭ Trombone 𝄢**
1	**4th B♭ Trombone 𝄢**
1	**B♭ Baritone 𝄢**
1	**E♭ Tuba 𝄢**
1	**B♭ Tuba 𝄢**

Fanfare Parts

2	**1st Flugelhorn**
2	**2nd Flugelhorn**
2	**3rd Flugelhorn**

Print & Listen
Drucken & Anhören
Imprimer & Ecouter

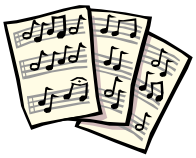

www.reift.ch

EDITIONS MARC REIFT
Route du Golf 150 • CH-3963 Crans-Montana (Switzerland)
Tel. +41 (0) 27 483 12 00 • Fax +41 (0) 27 483 42 43 • E-Mail : info@reift.ch • www.reift.ch

Recorded on CD - Auf CD aufgenommen - Enregistré sur CD

Photocopying is illegal!

Ticket To Ride

John Lennon
Paul McCartney
Arr.: Jirka Kadlec

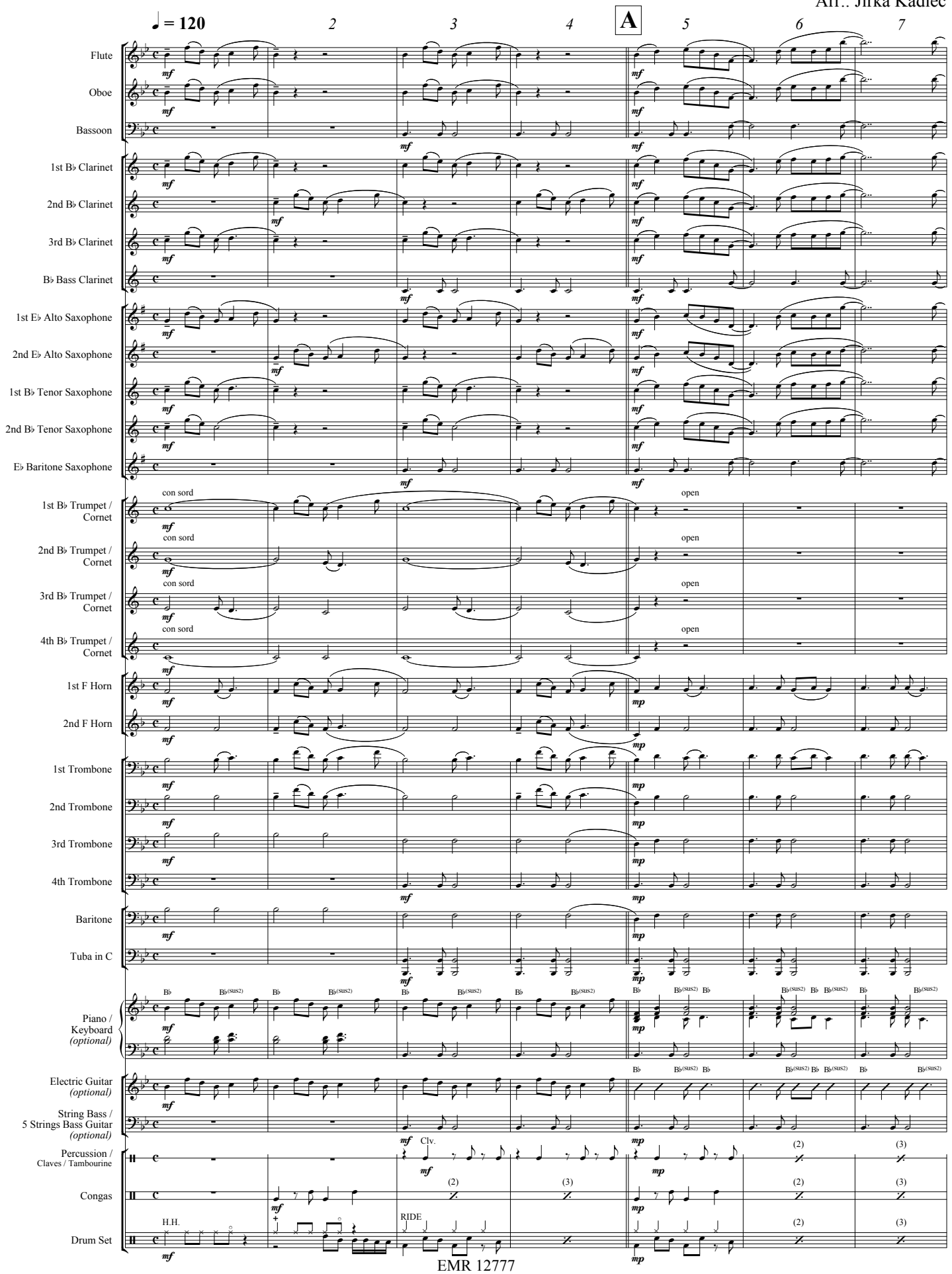

EMR 12777
© 1968 SONY/ATV TUNES LLC
AVEC L'AIMABLE AUTORISATION DE SONY/ATV MUSIC PUBLISHING (FRANCE)
EDITIONS MARC REIFT CH-3963 CRANS-MONTANA (SWITZERLAND)
ALL RIGHTS RESERVED - INTERNATIONAL COPYRIGHT SECURED

www.reift.ch

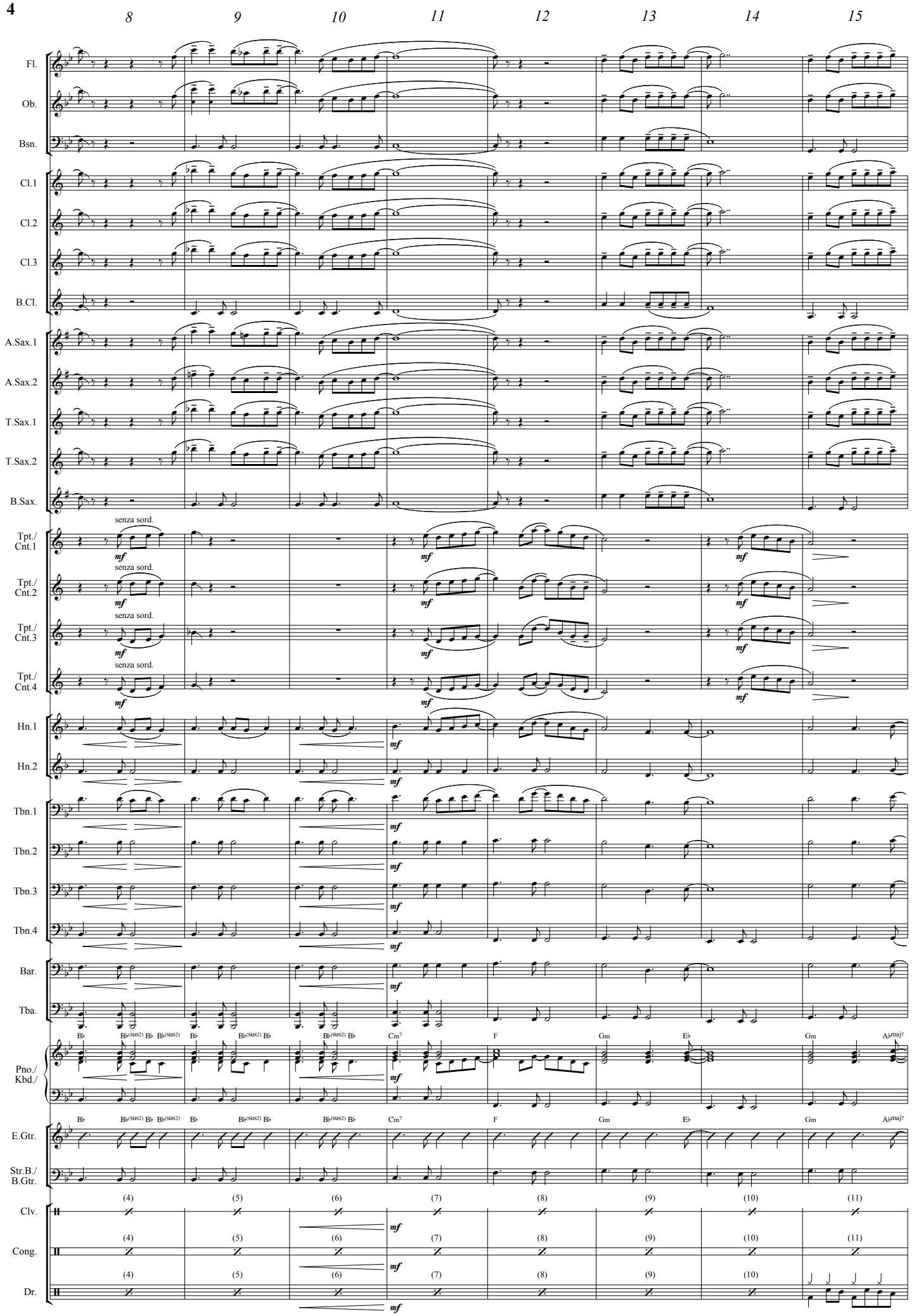
8
9
10
11
12
13
14
15
Fl.
Ob.
Bsn.
Cl.1
Cl.2
Cl.3
B.Cl.
A.Sax.1
A.Sax.2
T.Sax.1
T.Sax.2
B.Sax.
senza sord.
Tpt./ Cnt.1
Tpt./ Cnt.2
Tpt./ Cnt.3
Tpt./ Cnt.4
Hn.1
Hn.2
Tbn.1
Tbn.2
Tbn.3
Tbn.4
Bar.
Tba.
Pno./ Kbd./
E.Gtr.
Str.B./ B.Gtr.
Clv.
Cong.
Dr.
mf
B♭ B♭(sus2) B♭ B♭(sus2) B♭ B♭(sus2) B♭ B♭(sus2) B♭ Cm7 F Gm E♭ Gm A♭maj7
(4) (5) (6) (7) (8) (9) (10) (11)

www.reift.ch

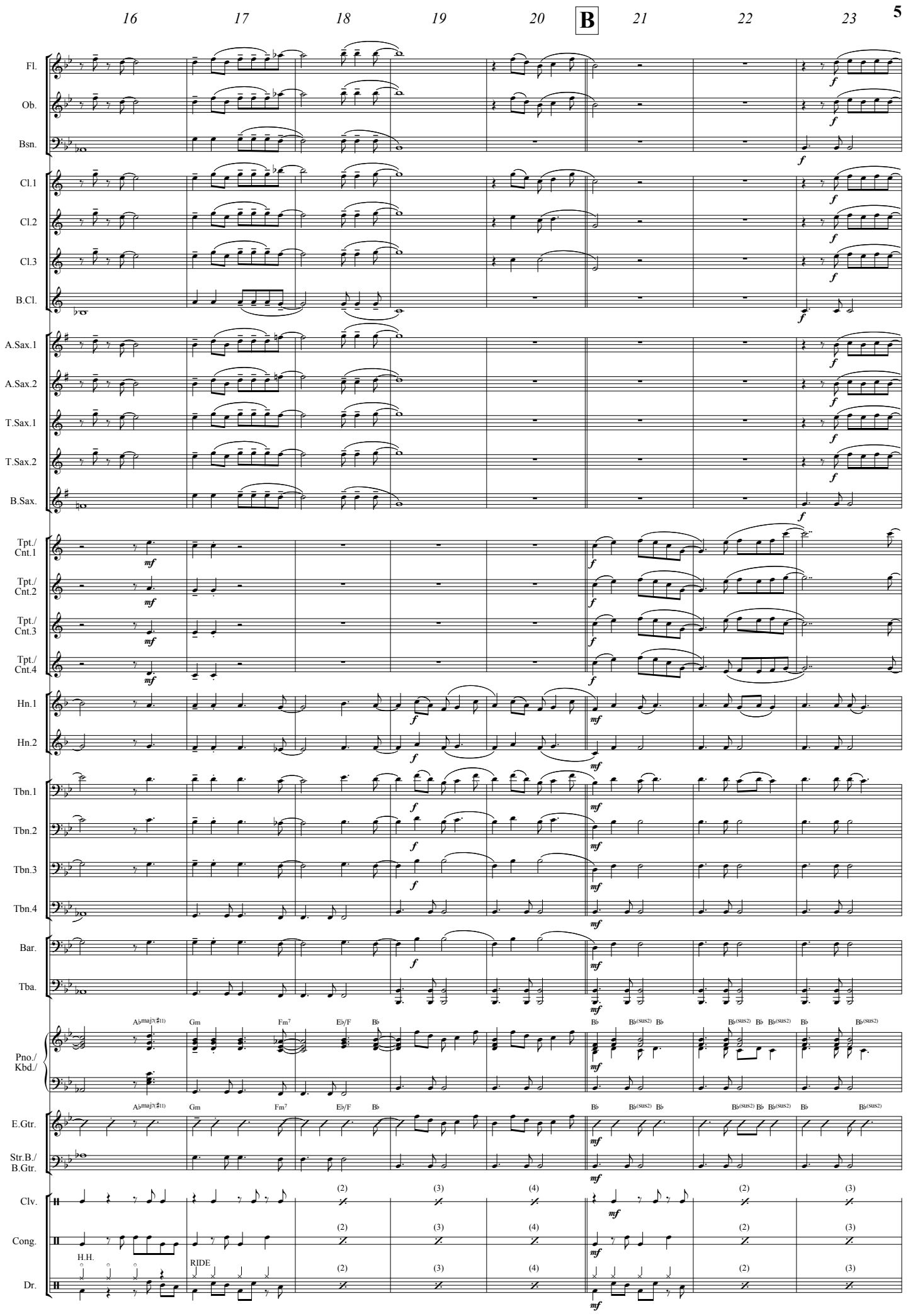
16
17
18
19
20
B
21
22
23
Fl.
Ob.
Bsn.
Cl.1
Cl.2
Cl.3
B.Cl.
A.Sax.1
A.Sax.2
T.Sax.1
T.Sax.2
B.Sax.
Tpt./ Cnt.1
Tpt./ Cnt.2
Tpt./ Cnt.3
Tpt./ Cnt.4
Hn.1
Hn.2
Tbn.1
Tbn.2
Tbn.3
Tbn.4
Bar.
Tba.
Pno./ Kbd./
E.Gtr.
Str.B./ B.Gtr.
Clv.
Cong.
Dr.
A♭maj7(♯11)
Gm
Fm7
E♭/F
B♭
B♭(sus2)
H.H.
RIDE

www.reift.ch

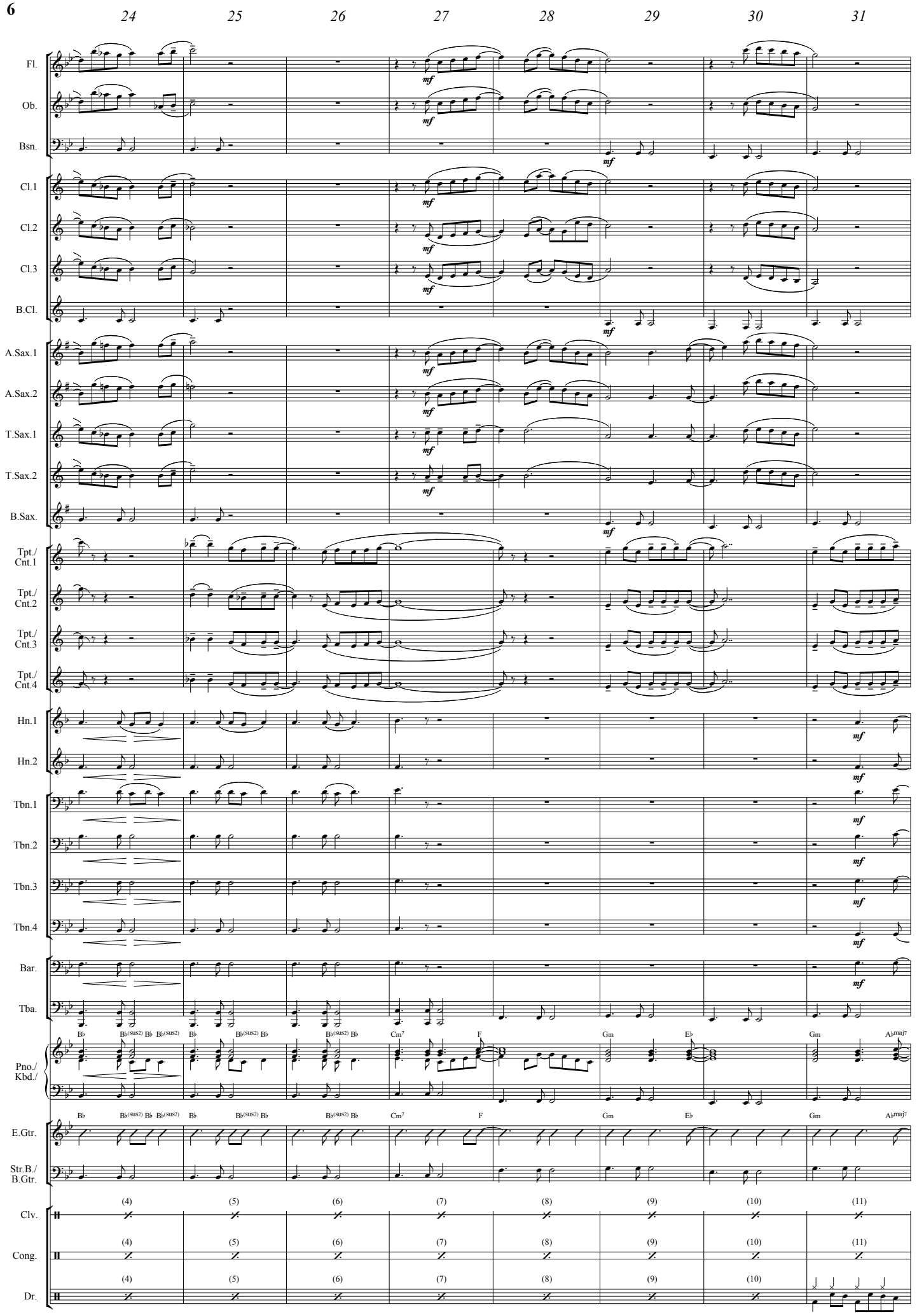
24
25
26
27
28
29
30
31
Fl.
Ob.
Bsn.
Cl.1
Cl.2
Cl.3
B.Cl.
A.Sax.1
A.Sax.2
T.Sax.1
T.Sax.2
B.Sax.
Tpt./ Cnt.1
Tpt./ Cnt.2
Tpt./ Cnt.3
Tpt./ Cnt.4
Hn.1
Hn.2
Tbn.1
Tbn.2
Tbn.3
Tbn.4
Bar.
Tba.
Pno./ Kbd./
E.Gtr.
Str.B./ B.Gtr.
Clv.
Cong.
Dr.
mf
B♭ B♭(sus2) B♭ B♭(sus2) B♭ B♭(sus2) B♭ B♭(sus2) B♭ Cm7 F Gm E♭ Gm A♭maj7
(4) (5) (6) (7) (8) (9) (10) (11)

www.reift.ch

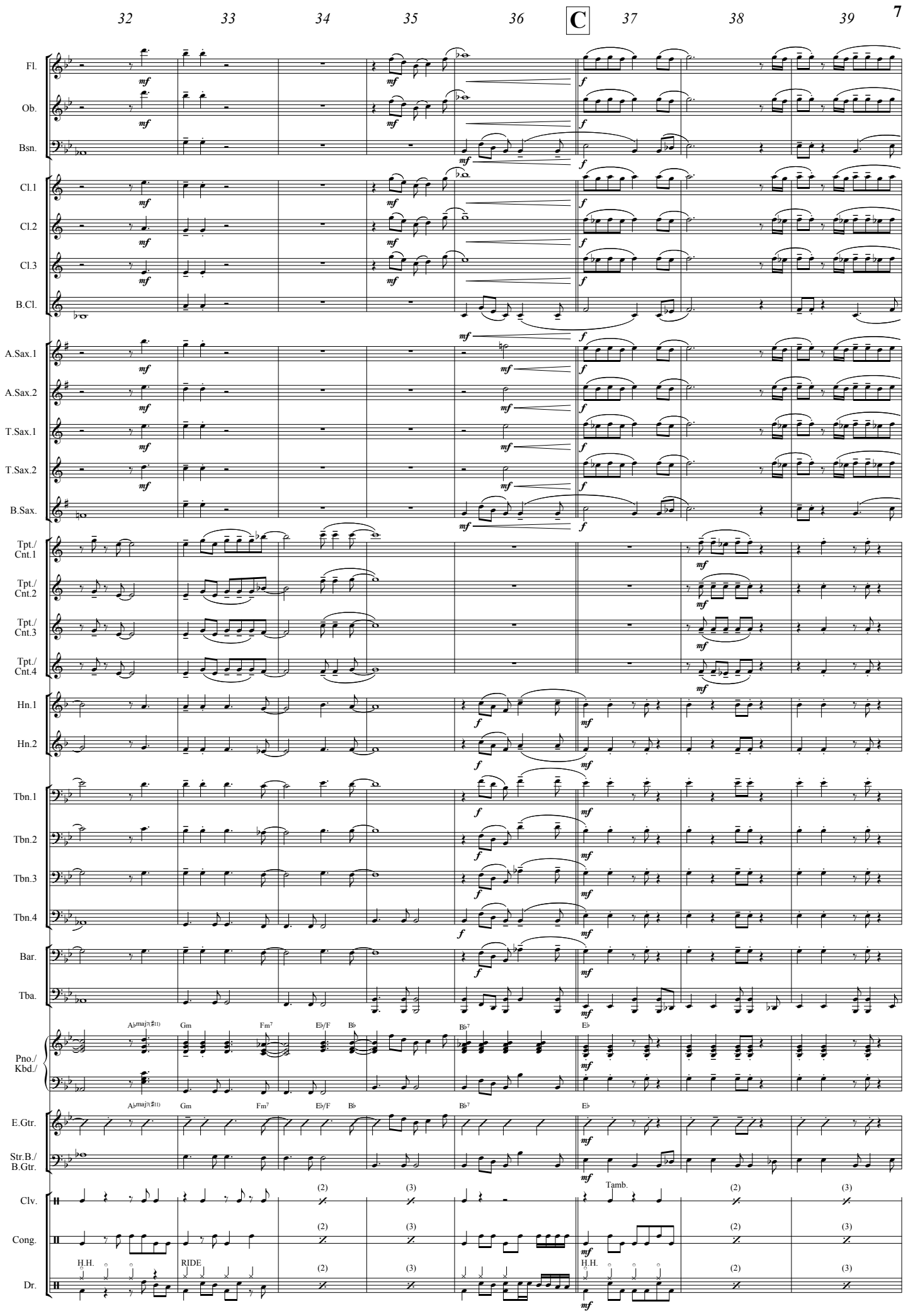
32
33
34
35
36
C
37
38
39
Fl.
Ob.
Bsn.
Cl.1
Cl.2
Cl.3
B.Cl.
A.Sax.1
A.Sax.2
T.Sax.1
T.Sax.2
B.Sax.
Tpt./ Cnt.1
Tpt./ Cnt.2
Tpt./ Cnt.3
Tpt./ Cnt.4
Hn.1
Hn.2
Tbn.1
Tbn.2
Tbn.3
Tbn.4
Bar.
Tba.
Pno./ Kbd./
E.Gtr.
Str.B./ B.Gtr.
Clv.
Cong.
Dr.
A♭maj7(♯11)
Gm
Fm7
E♭/F
B♭
B♭7
E♭
Tamb.
H.H.
RIDE

www.reift.ch

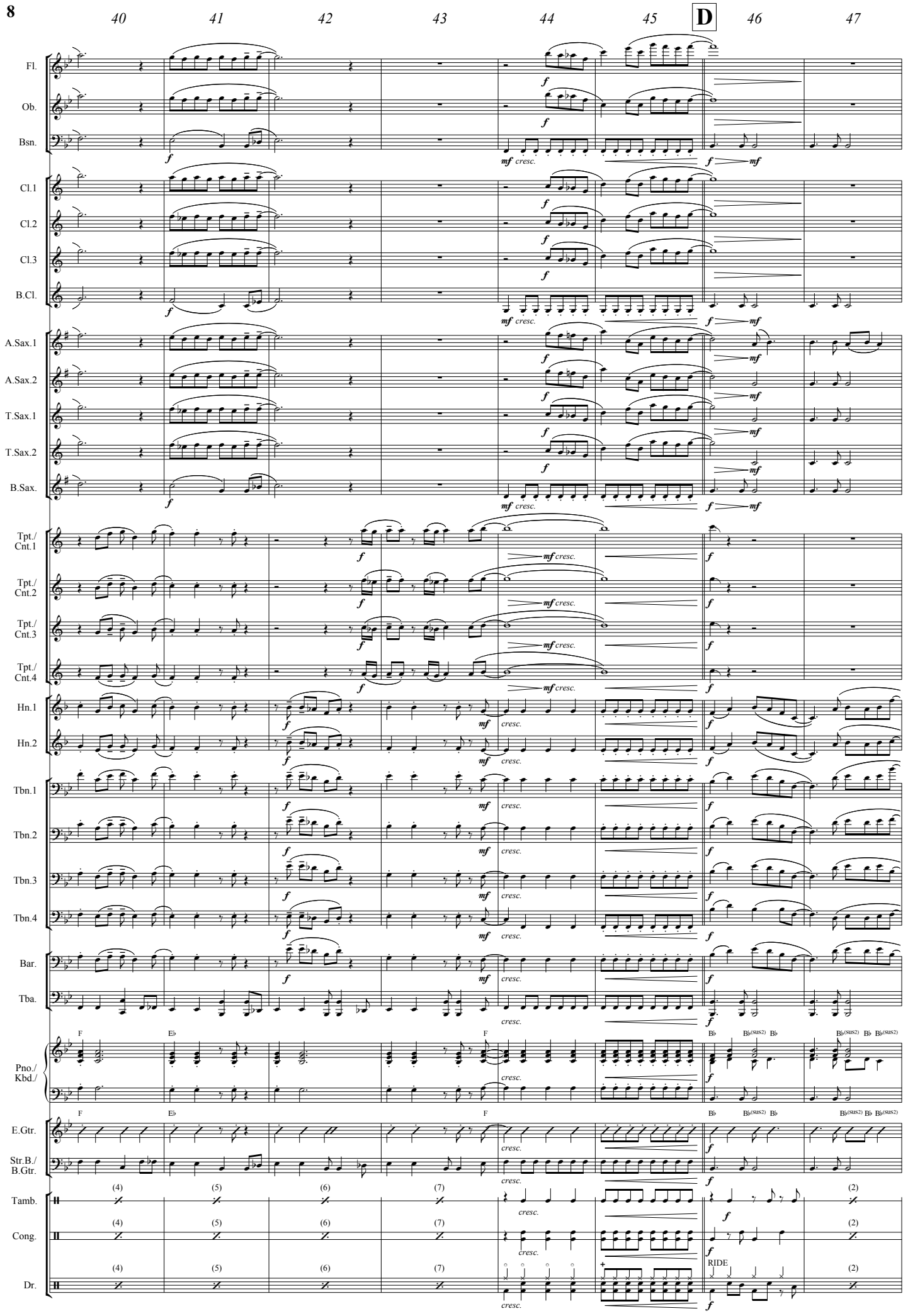
40
41
42
43
44
45
D
46
47
Fl.
Ob.
Bsn.
Cl.1
Cl.2
Cl.3
B.Cl.
A.Sax.1
A.Sax.2
T.Sax.1
T.Sax.2
B.Sax.
Tpt./ Cnt.1
Tpt./ Cnt.2
Tpt./ Cnt.3
Tpt./ Cnt.4
Hn.1
Hn.2
Tbn.1
Tbn.2
Tbn.3
Tbn.4
Bar.
Tba.
Pno./ Kbd./
E.Gtr.
Str.B./ B.Gtr.
Tamb.
Cong.
Dr.
RIDE

www.reift.ch

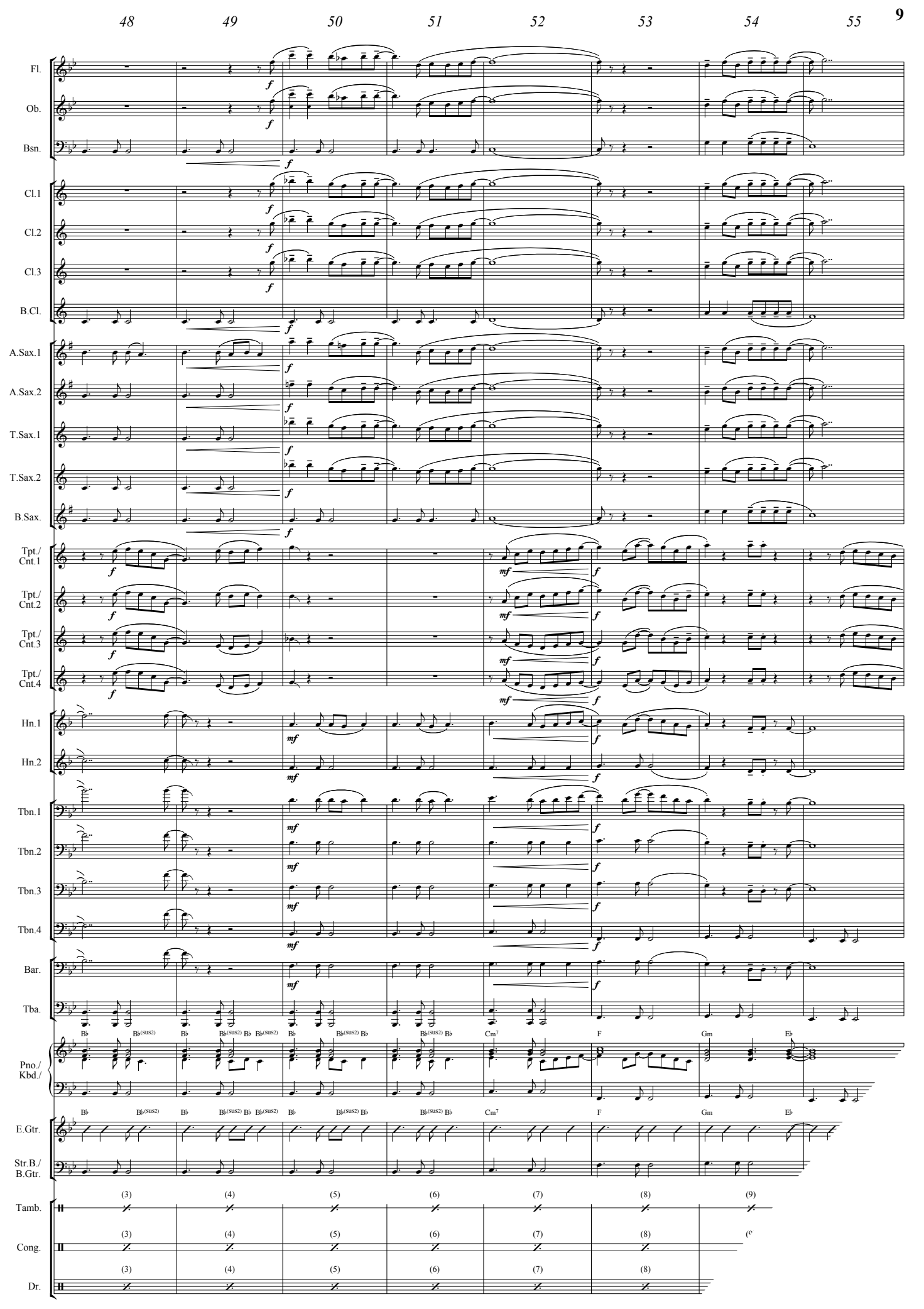
48
49
50
51
52
53
54
55
Fl.
Ob.
Bsn.
Cl.1
Cl.2
Cl.3
B.Cl.
A.Sax.1
A.Sax.2
T.Sax.1
T.Sax.2
B.Sax.
Tpt./ Cnt.1
Tpt./ Cnt.2
Tpt./ Cnt.3
Tpt./ Cnt.4
Hn.1
Hn.2
Tbn.1
Tbn.2
Tbn.3
Tbn.4
Bar.
Tba.
Pno./ Kbd./
E.Gtr.
Str.B./ B.Gtr.
Tamb.
Cong.
Dr.
B♭
B♭(SUS2)
Cm7
F
Gm
E♭