Duration 9'10"

Adagio

Tomaso Albinoni
arr. J. van der Linden

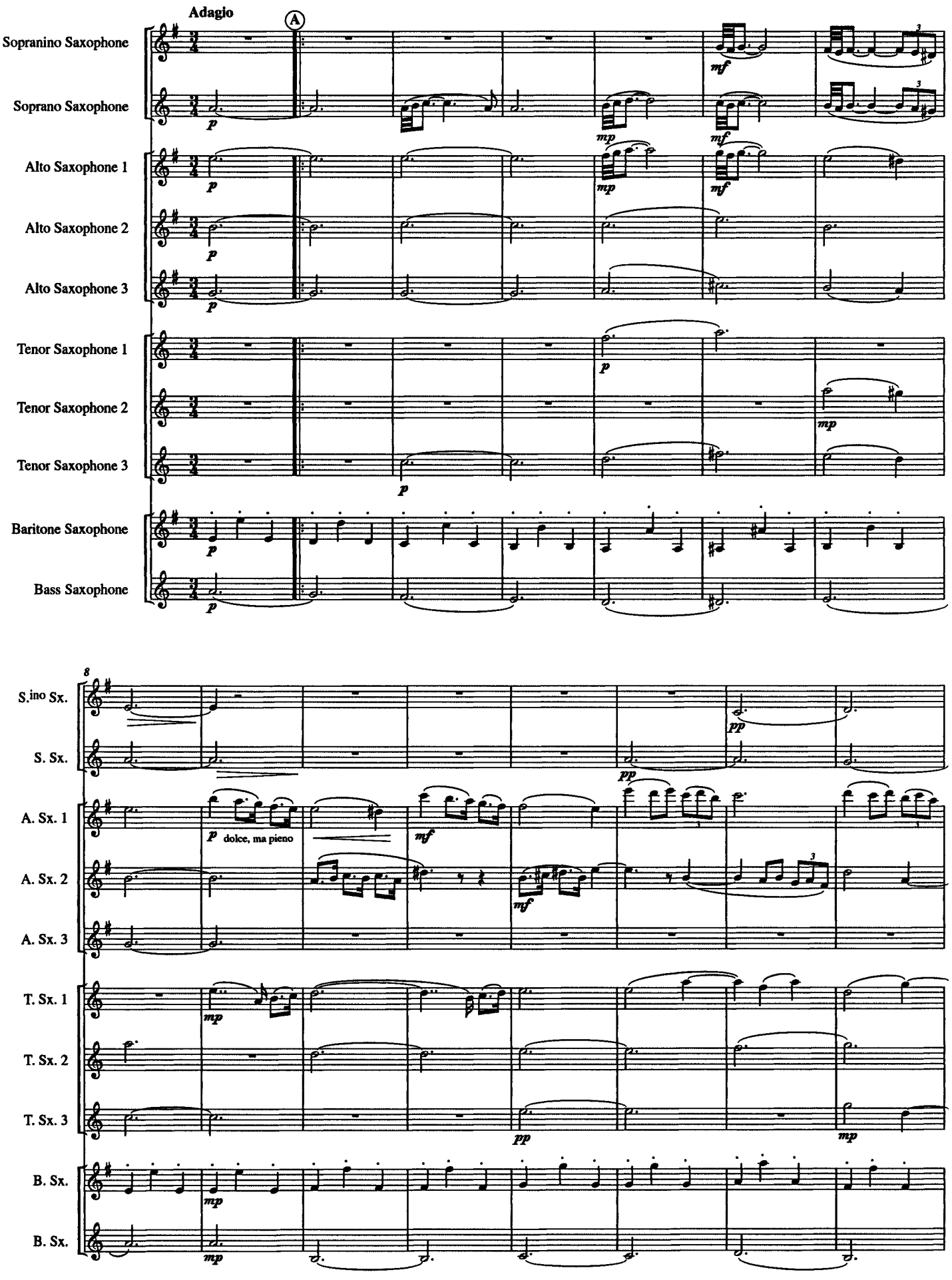

© Worldcopyright by TIEROLFF Muziekcentrale, Roosendaal - Nederland.

International Copyright Secured
All rights reserved

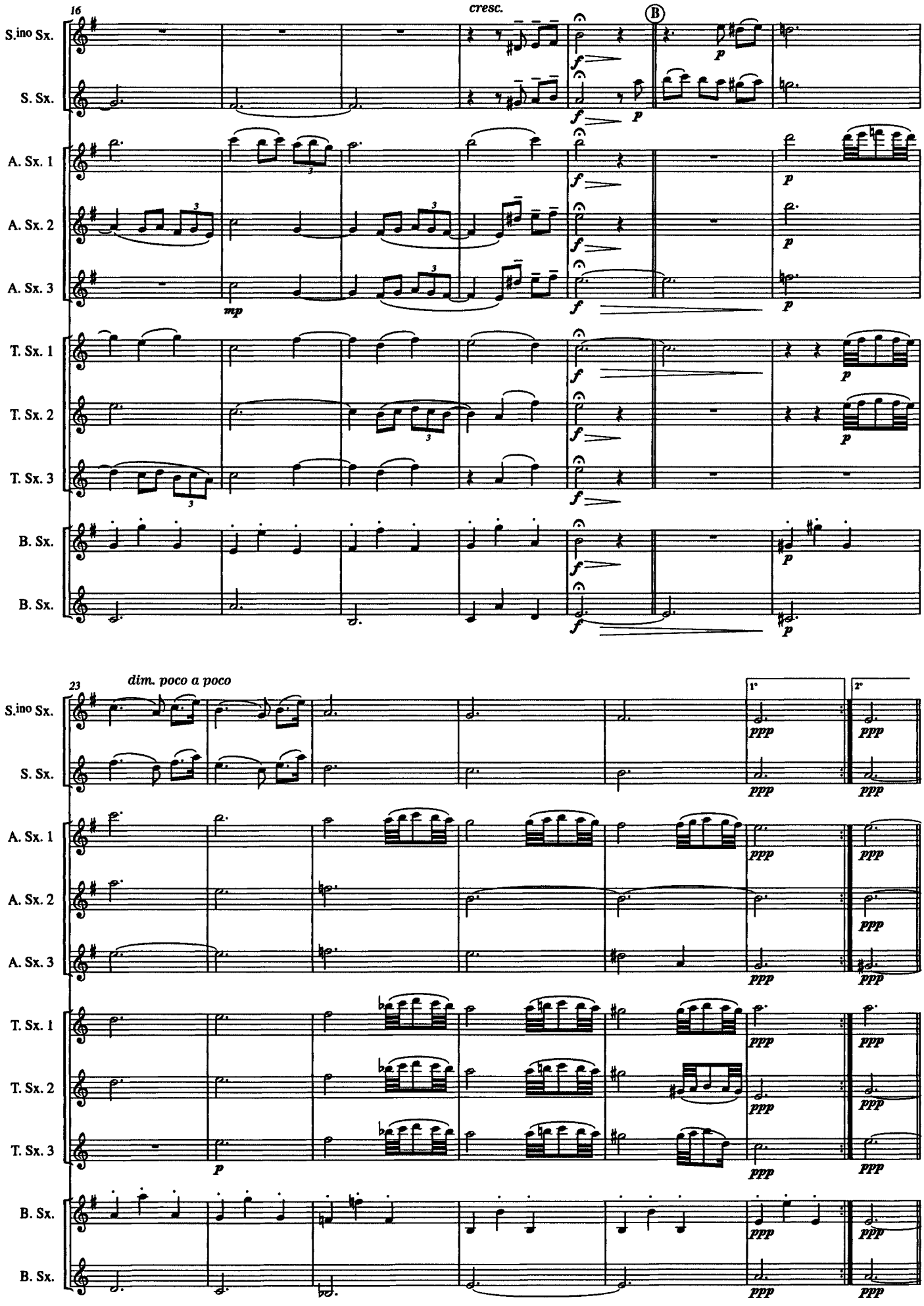
16
cresc.
B
S.ino Sx.
S. Sx.
A. Sx. 1
A. Sx. 2
A. Sx. 3
T. Sx. 1
T. Sx. 2
T. Sx. 3
B. Sx.
B. Sx.
23
dim. poco a poco
1°
2°
ppp

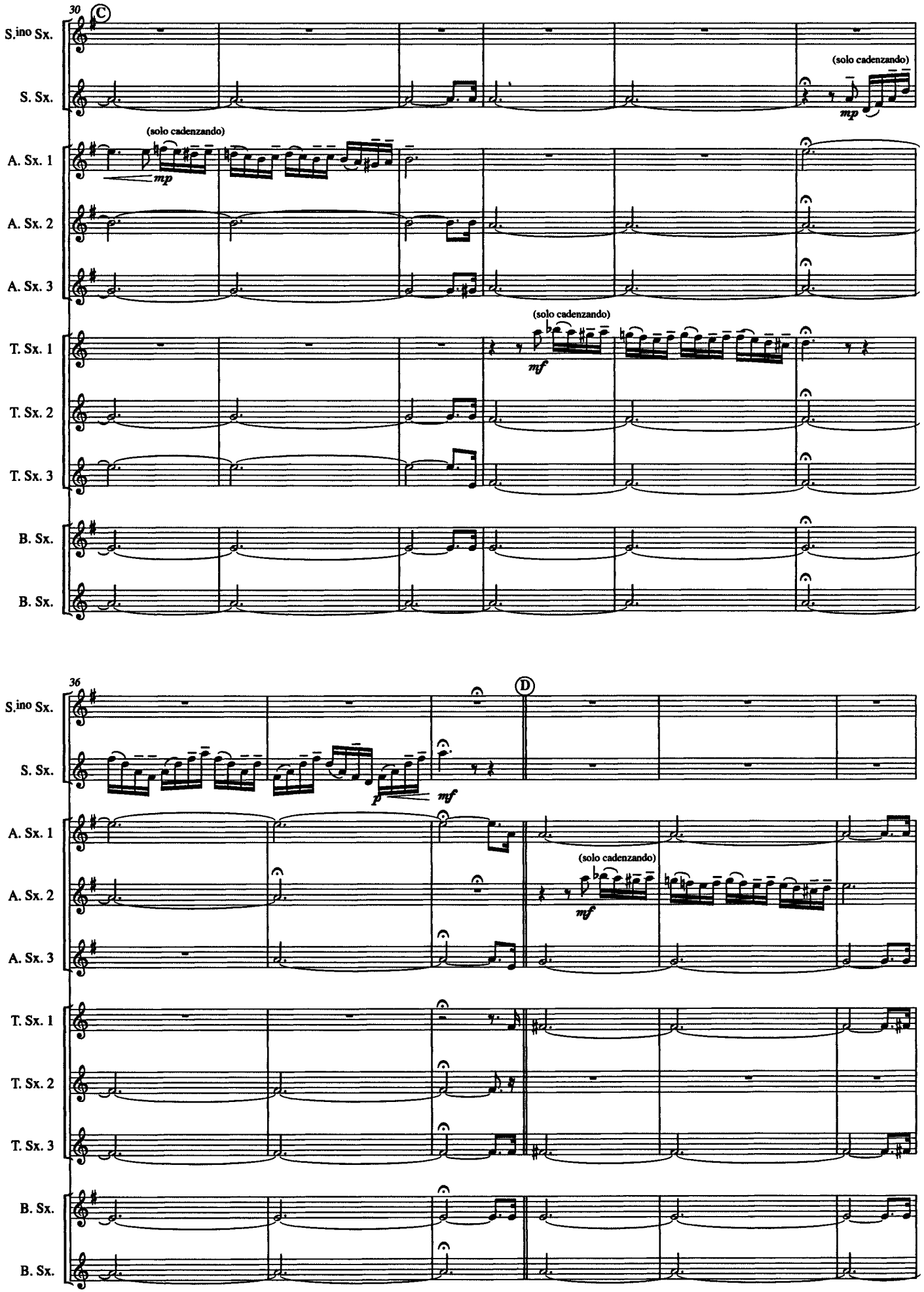
30
C
S.ino Sx.
S. Sx.
(solo cadenzando)
mp
A. Sx. 1
A. Sx. 2
A. Sx. 3
(solo cadenzando)
mf
T. Sx. 1
T. Sx. 2
T. Sx. 3
B. Sx.
B. Sx.
36
D
p
mf
(solo cadenzando)
mf

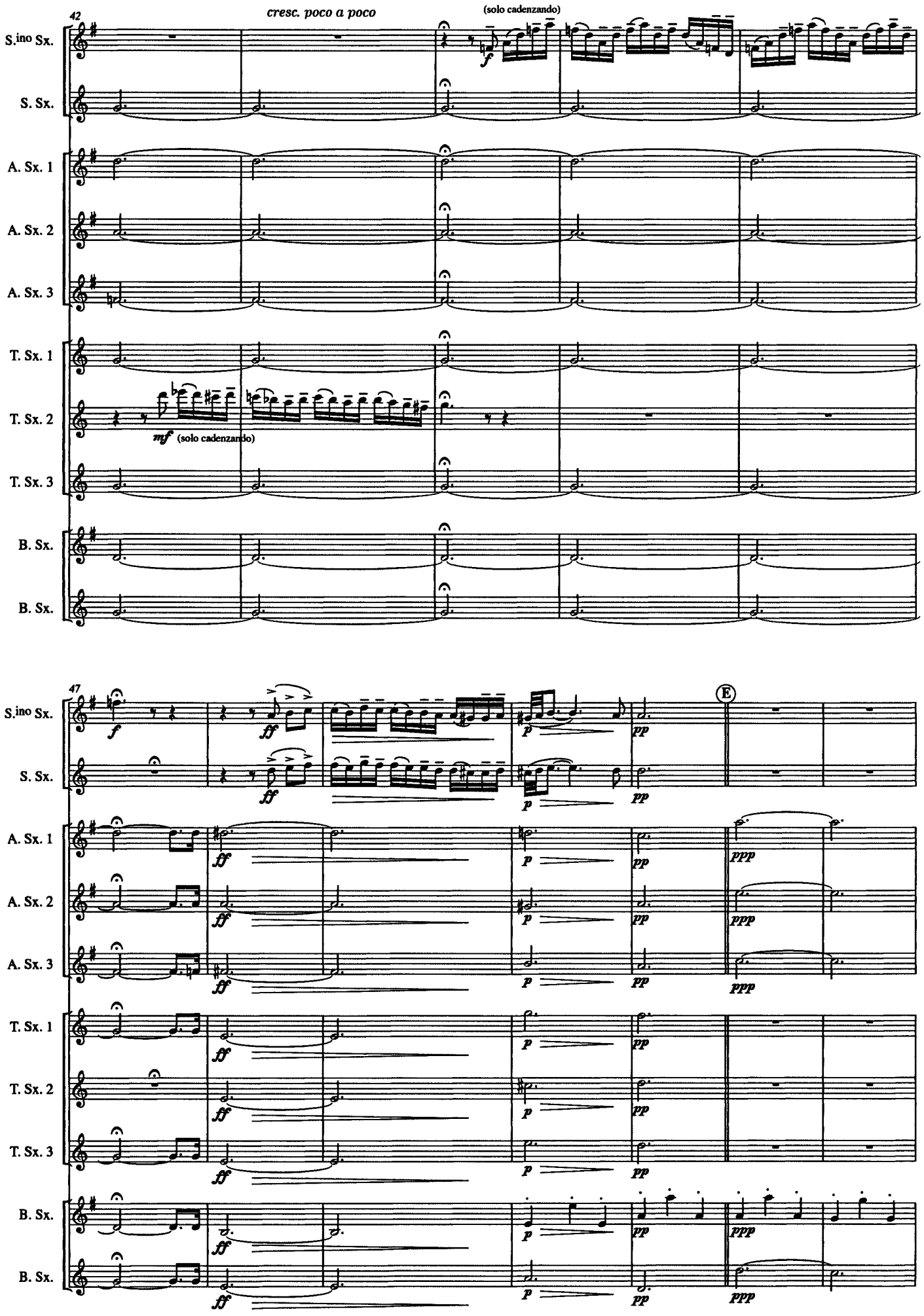
42
cresc. poco a poco
(solo cadenzando)
S.ino Sx.
S. Sx.
A. Sx. 1
A. Sx. 2
A. Sx. 3
T. Sx. 1
T. Sx. 2
T. Sx. 3
B. Sx.
B. Sx.
mf (solo cadenzando)
47
E