"Gekomponeerd in opdracht van S.O.N.M.O."

AFTER BEAT

Gerard van de KOLK

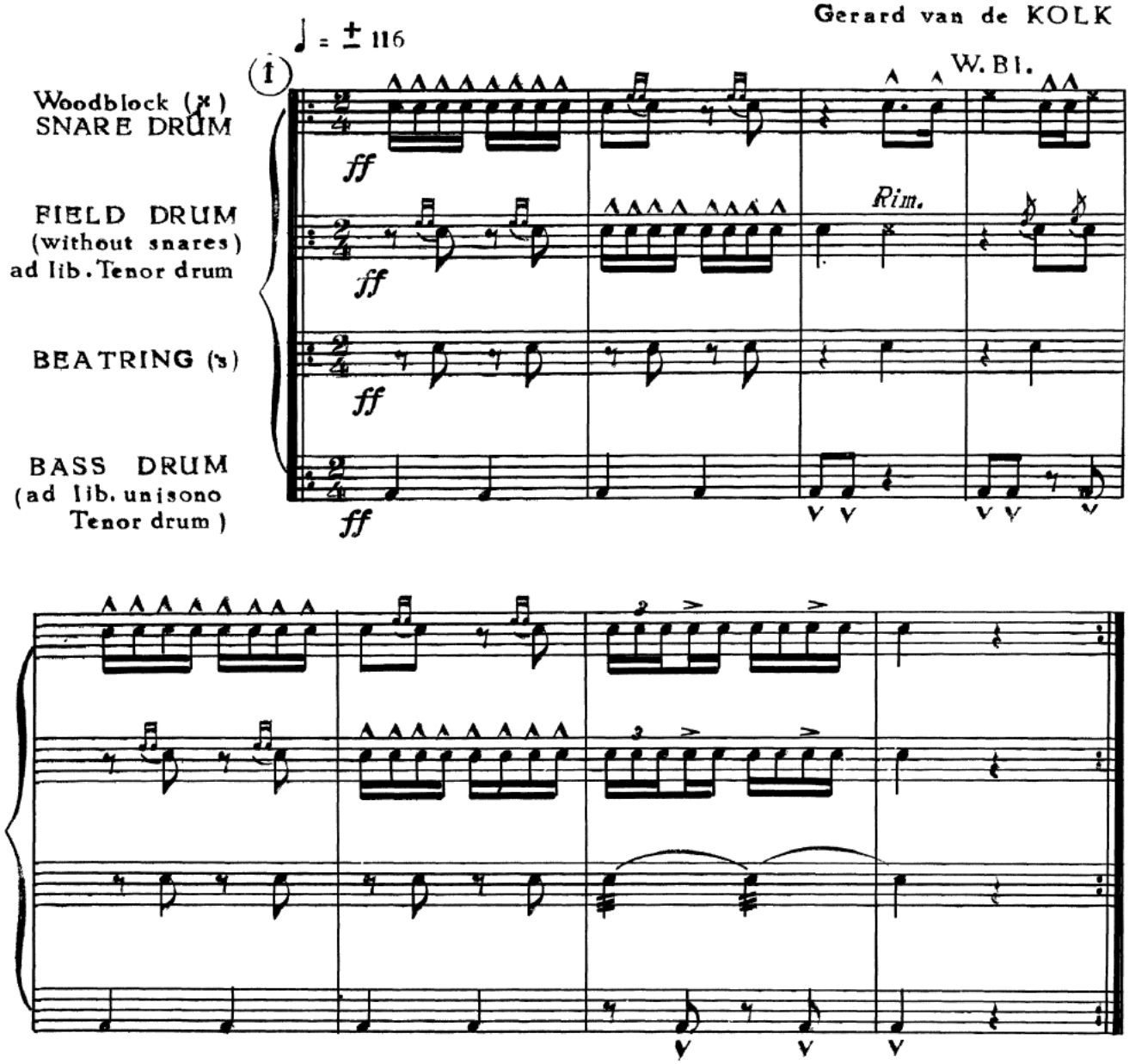

Tamboerkorps	
INSTRUMENTATION	
Score	1
Snare drum/Woodblock	6
Field drum/Doffe trom	6
Beatring	1
Bass drum	3

© Worldcopyright 1975· TIEROLFF - MUZIEKCENTRALE, Roosendaal, Holland

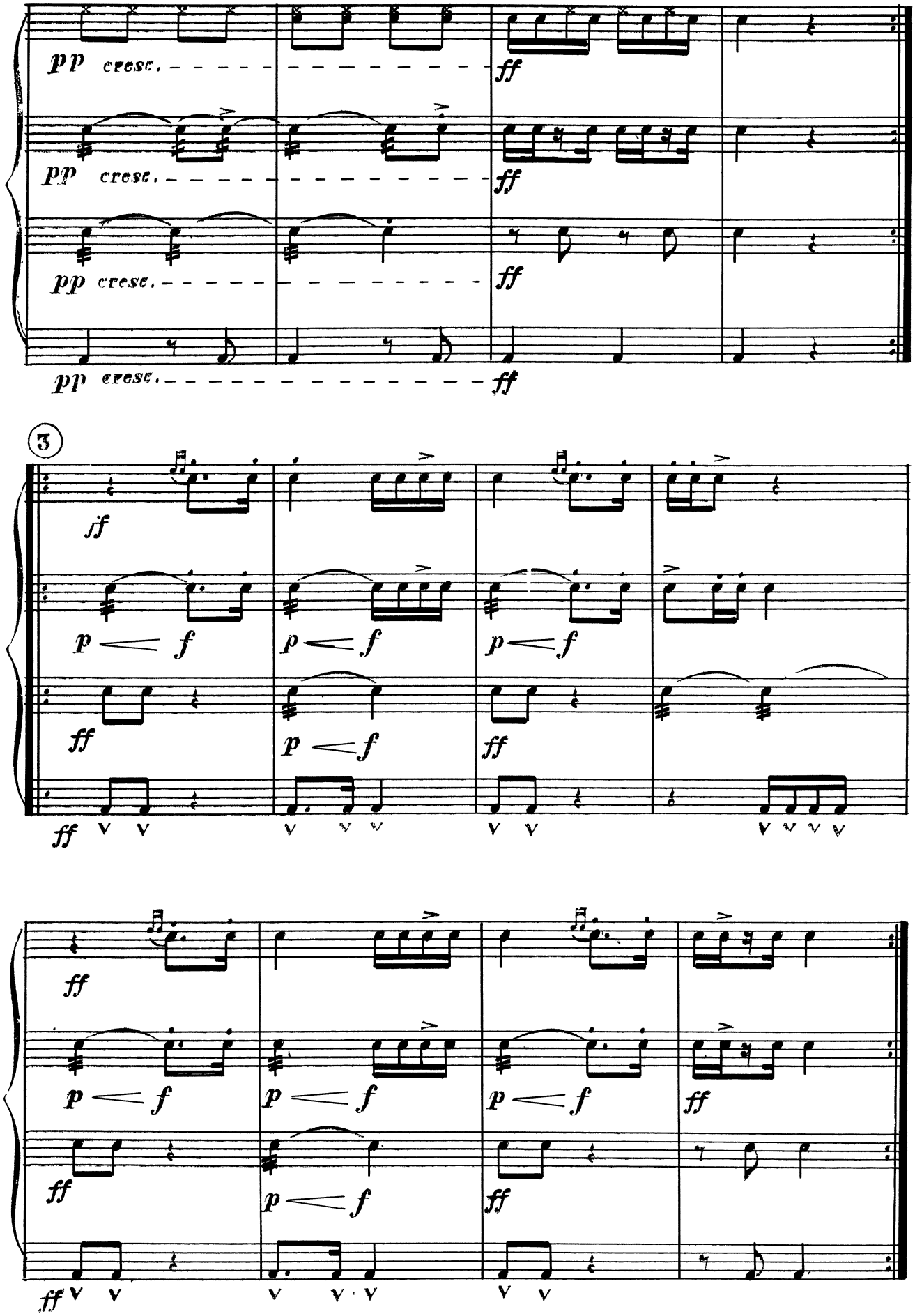
pp cresc.
ff
pp cresc.
ff
pp cresc.
ff
pp cresc.
ff
3
ff
p f
p f
p f
ff
p f
ff
ff
ff
p f
p f
p f
ff
ff
p f
ff
ff