

CHURUMBELERIAS

1st Eb Horn

PASODOBLE

Emilio Cebrían Ruiz
arr. Willy Hautvast

Pasodoble

mf mf dim. ff

mf dim. ff mf

ff f p

mf

f p

f p ff ff

1st Eb Horn

70

78

85

93

100

107

115

122

130

138

144

CHURUMBELERIAS

2nd Eb Horn

PASODOBLE

Emilio Cebrían Ruiz
arr. Willy Hautvast

Pasodoble

9

19

27

34

41

49

57

64

mf *mf* *dim.* *ff* *mf* *ff* *mf* *ff* *f* *p* *f* *p* *ff* *ff*

2nd Eb Horn

71

p

78

85

93

100

107

114

cresc.

ff

121

128

135

142

CHURUMBELERIAS

3rd Eb Horn

PASODOBLE

Emilio Cebrián Ruiz
arr. Willy Hautvast

Pasodoble

3
mf
2
mf dim.
ff

9
4
mf dim.
ff
mf
3

19
ff
f
p

27
mf

34

41
f
p

49
f
p
ff

57
ff

64

3rd Eb Horn

71

p

78

85

93

100

f

107

ff *f*

114

ff

121

cresc.

128

135

142

CHURUMBELERIAS

1st Bb Trombone

PASODOBLE

Emilio Cebrían Ruiz
arr. Willy Hautvast

Pasodoble

3 2

mf *mf* *dim.* *ff*

9 4

mf *dim.* *ff*

19

ff *f* *p*

27

mf

34

42

f *p*

50

f *p* *ff*

57

ff

64

71

p

1st Bb Trombone

78

86

93

100

f *ff*

108

f *cresc.*

115

ff

122

130

138

144

CHURUMBELERIAS

2nd Bb Trombone

PASODOBLE

Emilio Cebrián Ruiz
arr. Willy Hautvast

Pasodoble

3
2
mf *mf dim.* *ff*

9
4
mf dim. *ff*

19
ff *f* *p*

27
mf

34

41
f *p*

49
f *p* *ff*

57
ff

64

71
p

2nd Bb Trombone

78

85

92

99

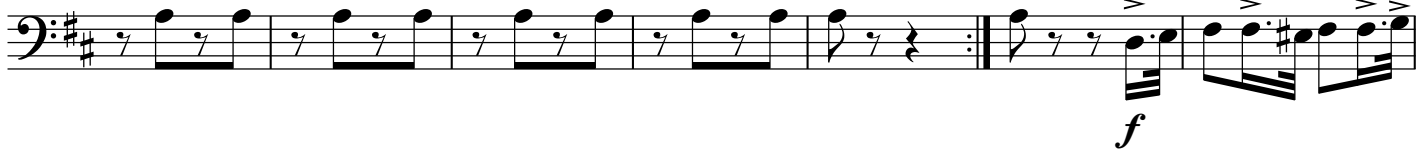

106

114

121

128

135

142

CHURUMBELERIAS

3rd Bb Trombone

PASODOBLE

Emilio Cebrián Ruiz
arr. Willy Hautvast

Pasodoble

3
mf

2
mf dim. ff

9
4
mf dim. ff

19
ff f p

27
mf

34

41
f p

49
f p ff

57
ff

64

71
p

3rd Bb Trombone

78

85

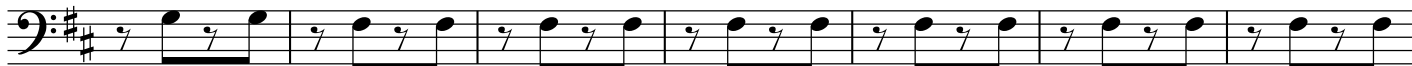

92

99

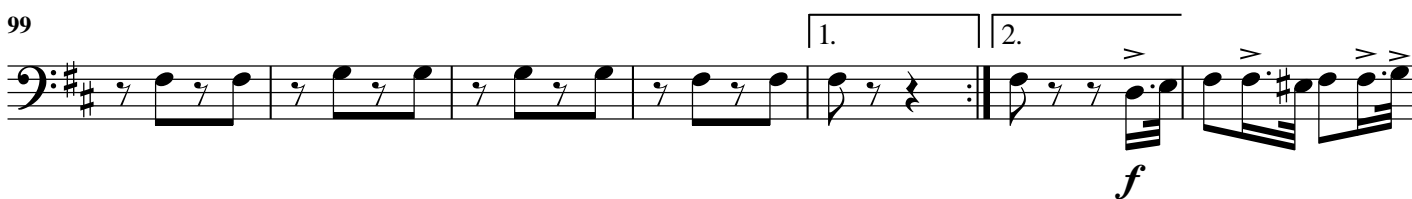

106

114

121

128

135

142

CHURUMBELERIAS

1st Bb Trombone

PASODOBLE

Emilio Cebrián Ruiz
arr. Willy Hautvast

Pasodoble

3
2
mf dim. ff

9
4
mf dim. ff

19
ff f p

27
mf

34

42
f p

50
f p ff

57
ff

64

71
p

1st Bb Trombone 

78

86

93

100

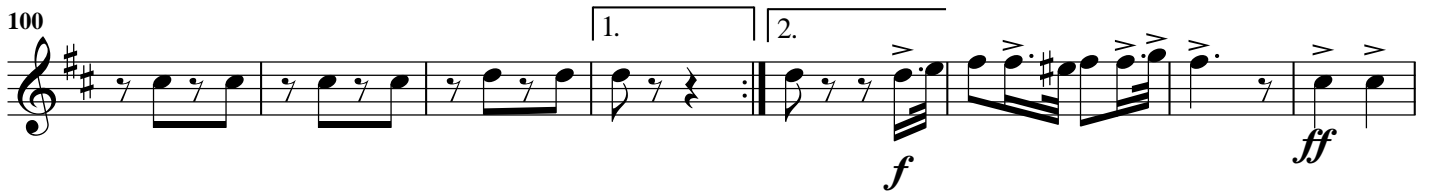

108

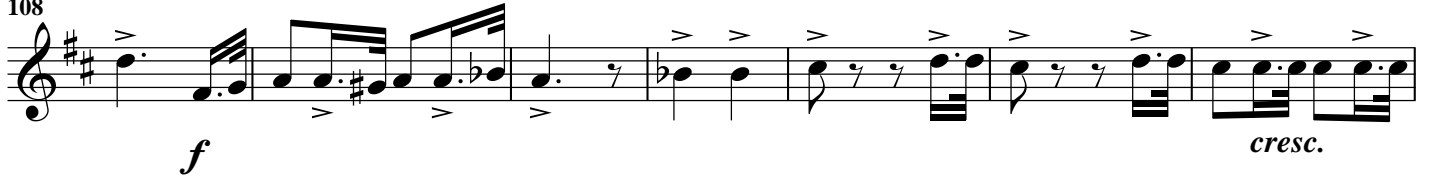

115

122

130

138

144

CHURUMBELERIAS

2nd Bb Trombone

PASODOBLE

Emilio Cebrián Ruiz
arr. Willy Hautvast

Pasodoble

2nd Bb Trombone

78

85

92

99

106

114

121

128

135

142

CHURUMBELERIAS

3rd Bb Trombone 

PASODOBLE

Emilio Cebrián Ruiz
arr. Willy Hautvast

Pasodoble

3
mf

2
mf dim. ff

9
4
mf dim. ff

19
ff f p

27
mf

34

41
f p

49
f p ff

57
ff

64

71
p

3rd Bb Trombone 

78

85

92

99

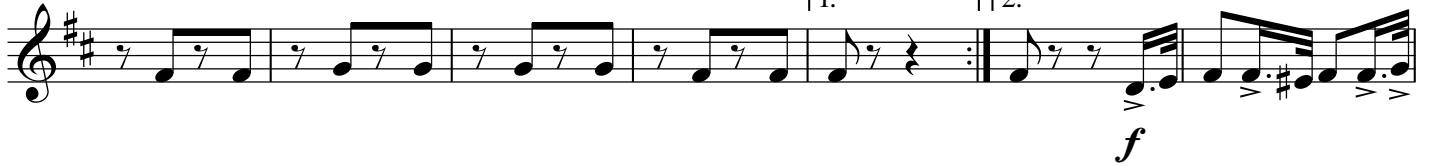

106

114

121

128

135

142

