

263 *f*

270

277 Moderato *p* *ff*

282 senza misura *p*

289 Tempo di marcia *mf*

296

303 *mf*

310

317 Rit. A tempo *f*

325

333

# OUVERTÛRE

zur Operette "Der Göttergatte"

Franz Lehar  
arr. Fritz Neuböck

Tempo di marcia

4

*p*

9

*mf*

14

*p*

19

*mf* *p*

24

29

*p*

34

*sfz* *sfz*

40

8

53

*f*

62

8 muted *f*

75

3

1st Eb Horn

84 *open*

89

97 *Valse moderato*

108

115

122

129

136 *Allegro*

143

156 *Rit.*

163 *Valse*

1st Eb Horn

170

177

cresc.

184

191

198

*p*

205

213

Tempo di marcia

*f*

227

*mp*

237

245

*mf*

253

2nd Eb Horn

260  

269  

276  

282  

289  

296  

303  

310  

317  

325  

333  

# OUVERTÛRE

zur Operette "Der Göttergatte"

Franz Lehar  
arr. Fritz Neuböck

Tempo di marcia

4

*p*

9

*mf*

14

*p*

19

24

29

*p*

34

*sfz*

*sfz*

40

8

53

5

*f*

62

8

muted

*f*

75

3

2nd Eb Horn

84 *open*

89

97 *Valse moderato*

*p*

108

*p*

115

*mf*

122

*f*

129

*p*

136 *Allegro*

*p* *mf*

143

*f*

156 *Rit.*

*Rit.*

163 Valse

3rd Eb Horn

260

*f*

269

276

Moderato      senza misura

*6*      *3*

289

Tempo di marcia

*mf*

296

303

*mf*

310

317

Rit.      A tempo

*2*      *f*

326

334

# OUVERTÛRE

zur Operette "Der Göttergatte"

Franz Lehar  
arr. Fritz Neuböck

Tempo di marcia

4

*p*

9

14

*p*

19

24

29

*p*

34

*sfz*

39

*sfz*

45

8

5

*f*

61

8

3rd Eb Horn

73 muted  
*f*

80 open

88

96

105 Valse moderato  
*p*

115  
*mf*

122  
*f*

129  
*p*

136 Allegro  
*p* *mf*

143  
*f*

156 Rit.  
*f*

163 Valse

# OUVERTÛRE

zur Operette "Der Göttergatte"

Franz Lehar  
arr. Fritz Neuböck

Tempo di marcia

36 *sfz* *sfz*

41 *p*

47 11

64 *ff*

69 12 *f*

86

93 Valse moderato 2 7 4

109 16 *f* *p*

130

137 Allegro 4 *f*

1st Bb Trombone

147

6

158

Rit.

Valse

*p*

164

171

178

8

*f*

192

199

16

219

Tempo di marcia

3

*f*

3

3

231

15

*mf*

4

255

2

*f*

263

270

277

289

296

303

313

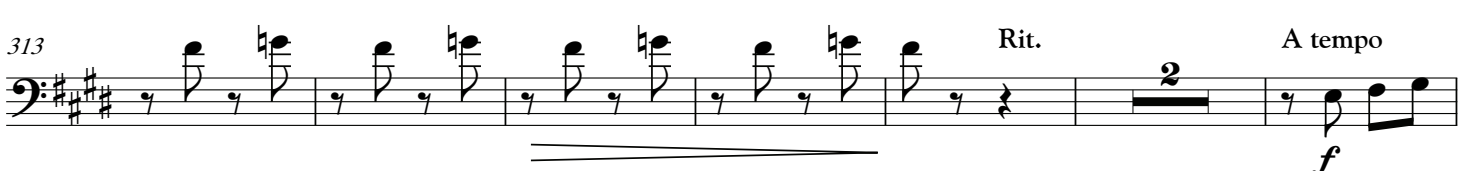

321

328

335

# OUVERTÛRE

zur Operette "Der Göttergatte"

Franz Lehar  
arr. Fritz Neuböck

Tempo di marcia

36

*sfz* *sfz*

41

*p*

47

11

64

*ff*

69

12

*f*

86

93

2 7 4

Valse moderato

109

16

*f* *p*

130

137

4

*f*

Allegro

2nd Bb Trombone

147

6

158

Rit. Valse

*p*

164

171

178

8

*f*

192

199

16

219

Tempo di marcia

*f*

231

15

*mf*

255

2

*f*

263

270

277

289

Tempo di marcia

296

303

313

Rit.

A tempo

321

328

335

# OUVERTÛRE

zur Operette "Der Göttergatte"

Franz Lehar  
arr. Fritz Neuböck

Tempo di marcia

36

*sfz* *sfz*

41

*p*

48

11

64

*ff*

69

12

*f*

86

93

Valse moderato

2 7 4

109

16

*f* *p*

131

138

Allegro

4 6

*f*

153

158

Rit.

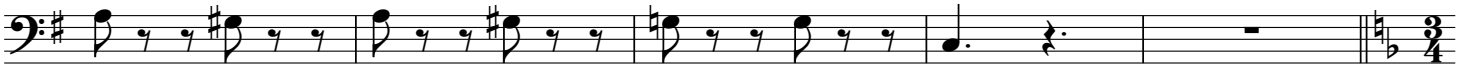

163 Valse

*p*

170

177

*f*

191

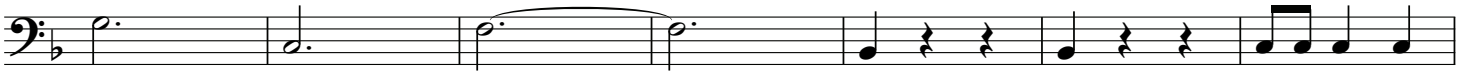

198

219 Tempo di marcia

*f*

231

*mf*

252

259

*f*

268

275

Moderato

senza misura

288

Tempo di marcia

294

300

306

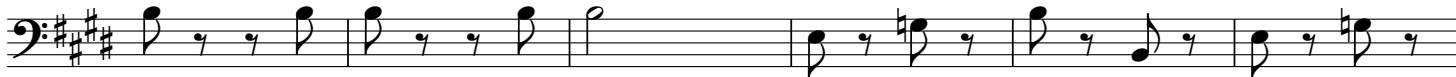

312

Rit.

320

A tempo

327

334

# OUVERTÛRE

zur Operette "Der Göttergatte"

Franz Lehar  
arr. Fritz Neuböck

Tempo di marcia

36

*sfz* *sfz*

41

*p*

47

11

64

*ff*

69

12

*f*

86

93

Valse moderato

2 7 4

109

16

*f* *p*

130

137

Allegro

4

*f*

1st Bb Trombone 

147 

158   
Rit.   
Valse   
*p*

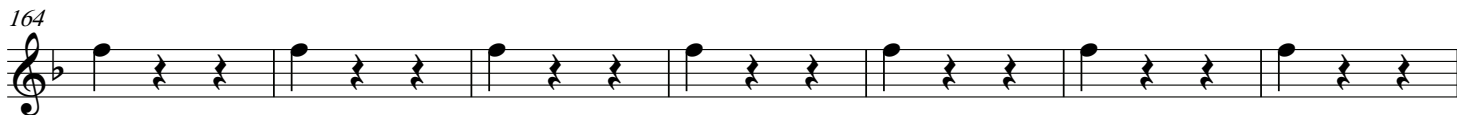
164 

171 

178   
*f* 

192 

199   
*f* 

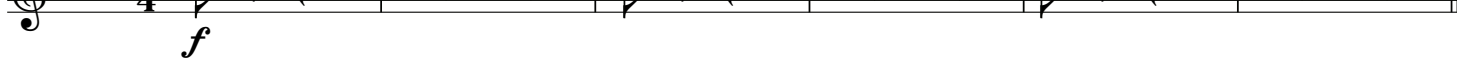
219   
Tempo di marcia   
*f*

231   
*mf* 

255   
*f* 

1st Bb Trombone

263

270

277

Moderato

senza misura

289

Tempo di marcia

*mf*

296

303

*mf*

313

Rit.

A tempo

*f*

321

328

335

# OUVERTÛRE

zur Operette "Der Göttergatte"

Franz Lehar  
arr. Fritz Neuböck

Tempo di marcia

36

*sfz* *sfz*

41

*p*

47

11

64

*ff*

69

12

*f*

86

93

2 7 4

Valse moderato

109

16

*f* *p*

130

137

Allegro

4

*f*

2nd Bb Trombone 

147 

158 

164 

171 

178 

192 

199 

219 *Tempo di marcia* 

231 

255 

2nd Bb Trombone

263

270

277

Moderato

senza misura

289

Tempo di marcia

*mf*

296

303

*mf*

313

Rit.

A tempo

*f*

321

328

335

# OUVERTÛRE

zur Operette "Der Göttergatte"

Franz Lehar  
arr. Fritz Neuböck

Tempo di marcia

36

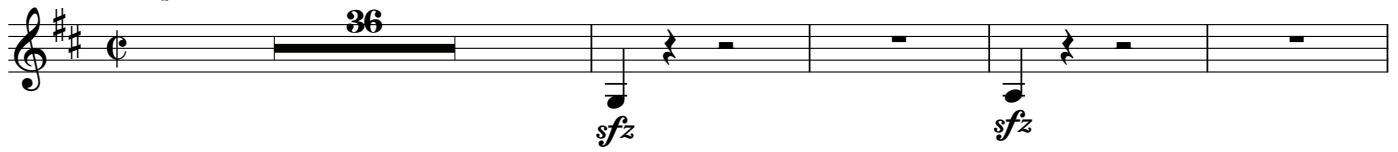

41

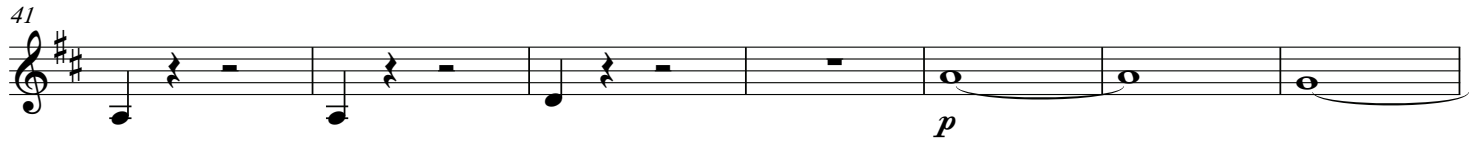

48

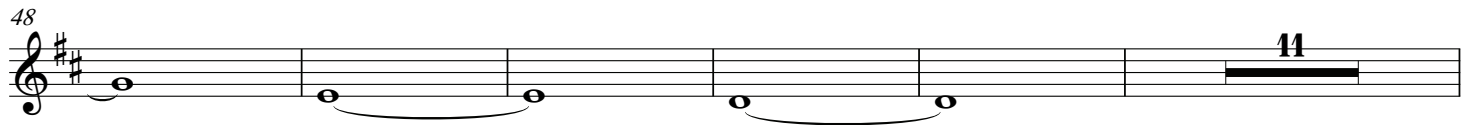

64

69

86

93

Valse moderato

109

131

138

Allegro

Bb Bass Trombone 

153 

158  Rit.

163 *Valse*  
*p* 

170 

177  *f*

191 

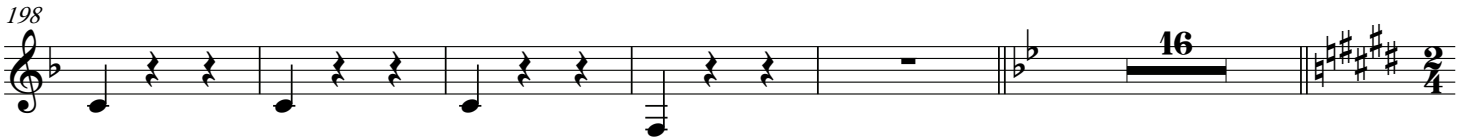
198  16

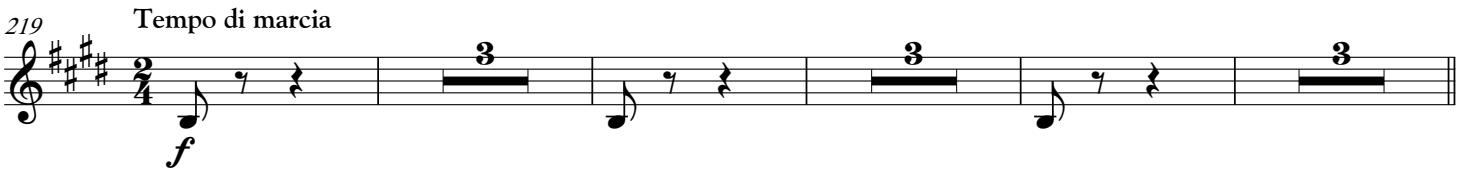
219 *Tempo di marcia*  
*f* 

231  15 *mf*

252 

259  *f*

Bb Bass Trombone 

268 

275  Moderato senza misura

288  Tempo di marcia *mf*

294 

300  *mf*

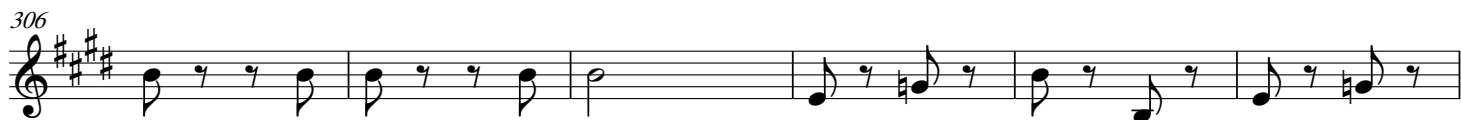
306 

312  Rit. *mf*

320  A tempo *f*

327 

334  *f*