

JOHNNY ENGLISH

Edward Shearmur
arr. Olivier Pols

$\text{♩} = 122$

5 11 19 23 39 55 63 72 80 84 88 104 112 118

f *fp* *f* *ff* *fp* *mp* *mf* *f* *mf* *f* *mf* *ff* *mf* *ff* *ff* *f* *ff* *ff* *fp* *Rit.* *p* *mf* *mf* *f* *fp* *ff* *ff* *ff*

2nd Eb Horn

JOHNNY ENGLISH

Edward Shearmur
arr. Olivier Pols

♩ = 122

f *fp* < *f* *ff*

18 *fp* < *mp* *mf*

36 *f* *mf* *f*

43 *mf* *ff* *mf*

50 *ff* *ff* *f*

64 *ff* *fp* *Rit.*

72 ♩ = 50 *pp* < 80 ♩ = 122-128

84 *mf* 88

91

96 *p*

104 *mf* *fp*

112 *ff*

117 *ff*

JOHNNY ENGLISH

Edward Shearmur
arr. Olivier Pols

♩ = 122

f *fp* *f* *ff*

18 *fp* *mp*

35 *mf* *f* *mf* *f*

42 *mf* *ff* *mf*

49 *ff* *ff*

63 *f* *ff* *fp*

70 *Rit.* *mf*

72 ♩ = 50 *ff* *ff* *ff*

80 ♩ = 122-128 *mf*

84 *mf*

87 *mp*

92 *mp*

98 *mp*

105 *fp*

112 *ff*

117 *ff*

JOHNNY ENGLISH

Edward Shearmur
arr. Olivier Pols

♩ = 122

f *fp* *f* *ff*

18 *fp* *mp*

35 *mf* *f* *mf* *f*

42 *mf* *ff* *mf*

49 *ff* *ff*

63 *f* *ff* *fp*

70 *Rit.* *mf*

86

91

96 *p*

104 *mf* *fp*

112 *ff*

117 *ff*

JOHNNY ENGLISH

Edward Shearmur
arr. Olivier Pols

♩ = 122

f *mf*

5 *simile*

mf

9

13

17

f *fp* *sfz*

22

23 *mf* *simile*

26

30

34

39

1st Bb Trombone

47

55

59

63

64

fp

71

Rit.

72 $\text{♩} = 50$

80 $\text{♩} = 122-128$

84

mf

86

88

93

f

101

104

p

108

mf

113

mp

117

118

ff

2nd Bb Trombone ♭

JOHNNY ENGLISH

Edward Shearmur
arr. Olivier Pols

♩ = 122

f *mf*

⑤ *simile*

mf

9

13

17

f *fp* *mp*

21

②③ *mf* *simile*

25

29

33

37

③⑨

2nd Bb Trombone

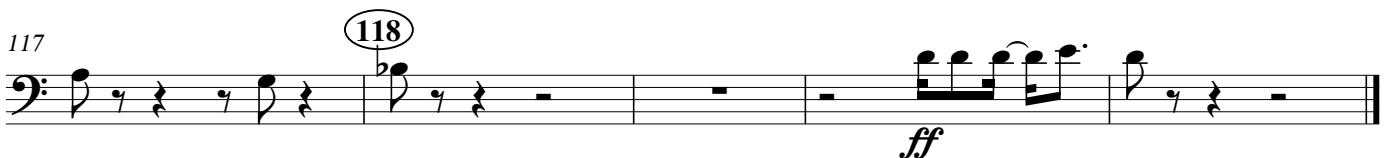
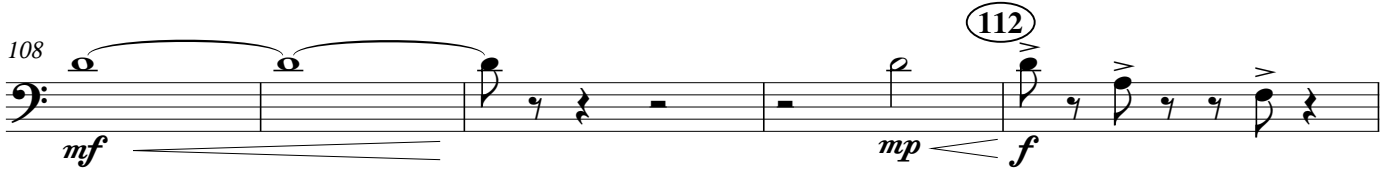
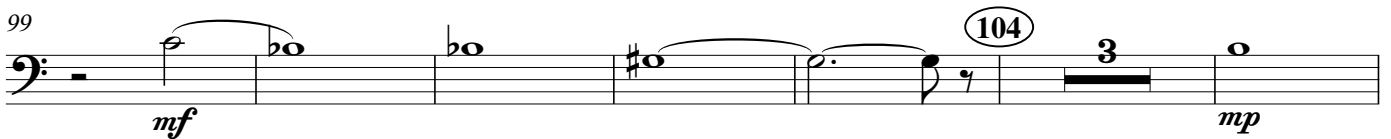
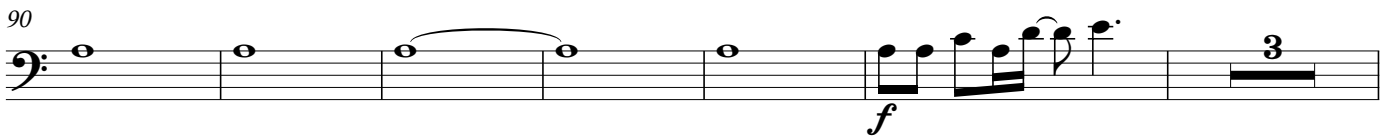
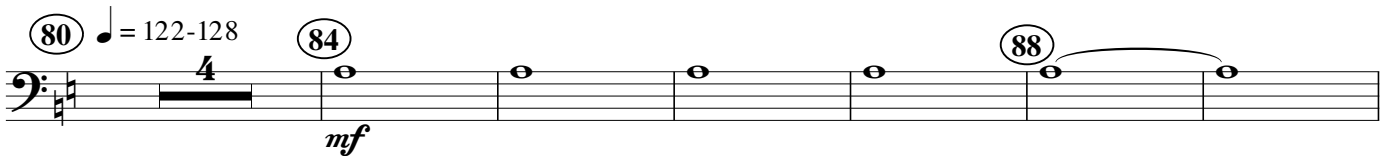
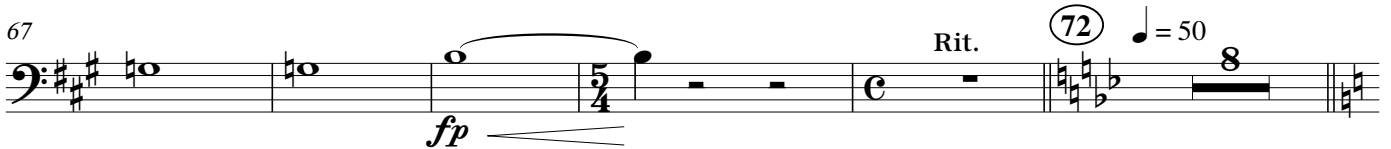
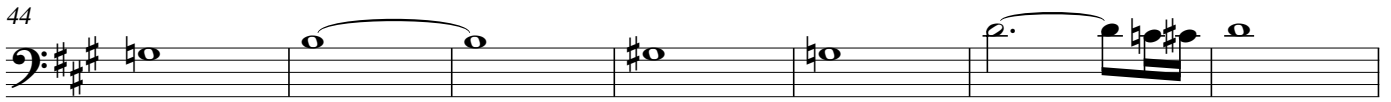

3rd Bb Trombone ♭

JOHNNY ENGLISH

Edward Shearmur
arr. Olivier Pols

♩ = 122

f *mf*

5 simile

mf

9

13

17

f *fp* *mp*

21

mf simile

25

29

33

37

mf

3rd Bb Trombone

44

51

55

57

61

63

f

67

Rit.

72

fp

$\text{♩} = 50$

8

80

$\text{♩} = 122-128$

84

mf

88

90

f

3

99

104

mf

4

108

112

mf

mp

f

113

117

118

ff

Bb Bass Trombone ♭

JOHNNY ENGLISH

Edward Shearmur
arr. Olivier Pols

♩ = 122

Bb Bass Trombone

59

63

70

80 $\text{♩} = 122-128$

86

91

99

106

113

117

JOHNNY ENGLISH

Edward Shearmur
arr. Olivier Pols

1st Bb Trombone 

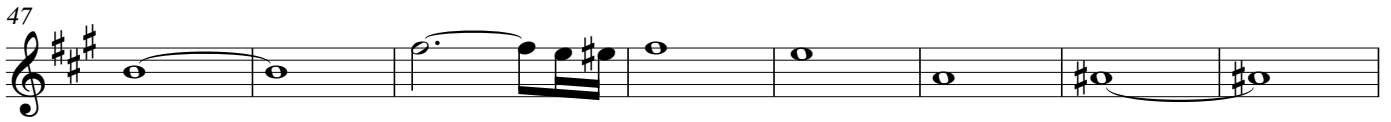
47 

55 

59 

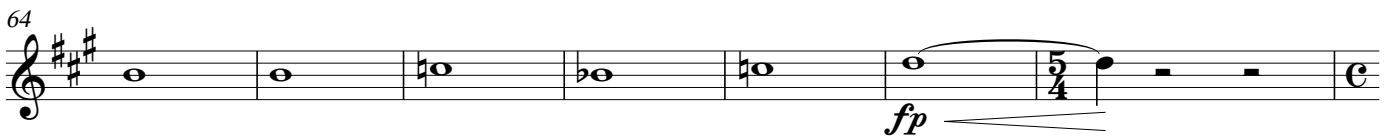
64 

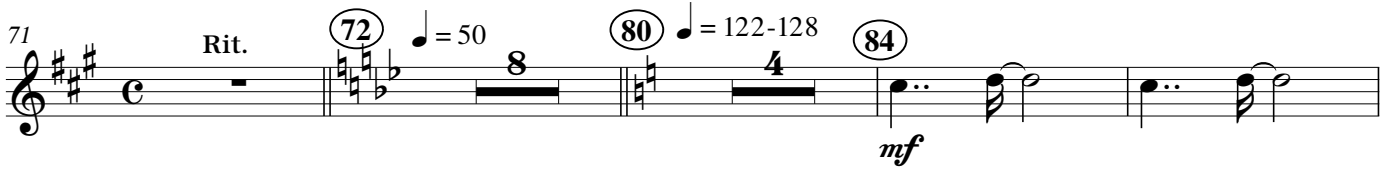
71 Rit. 

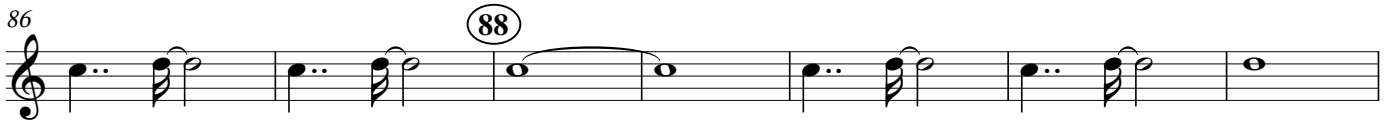
86 

93 

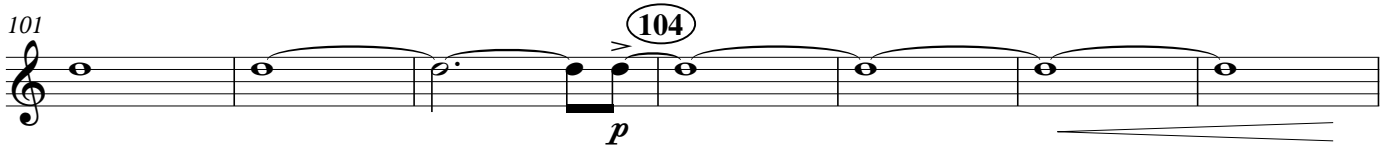
101 

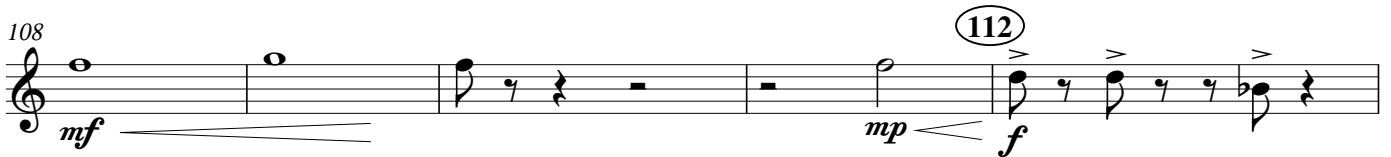
108 

113 

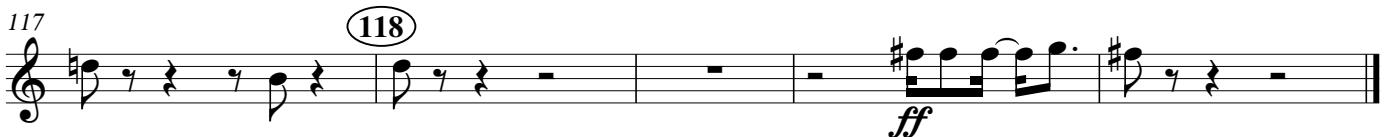
117 

2nd Bb Trombone 

JOHNNY ENGLISH

Edward Shearmur
arr. Olivier Pols

♩ = 122

f *mf*

5 *simile* *mf*

9

13

17 *f* *fp* *mp* 19

21 *mf* *simile* 23

25

29

33

37 39

2nd Bb Trombone 

44 

51 

57 

61 

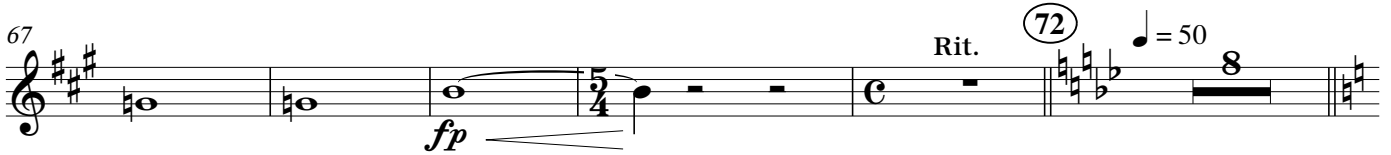
67 

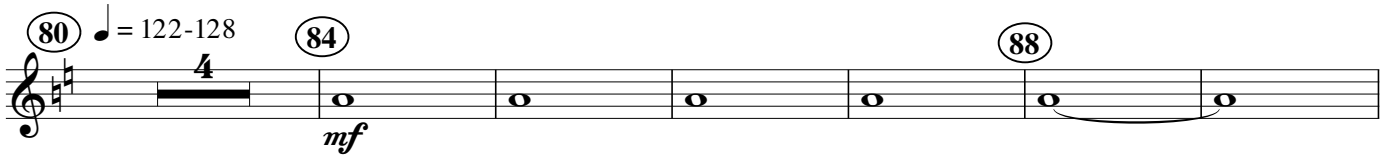
80 

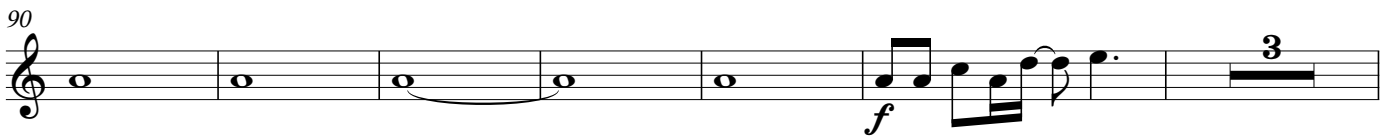
90 

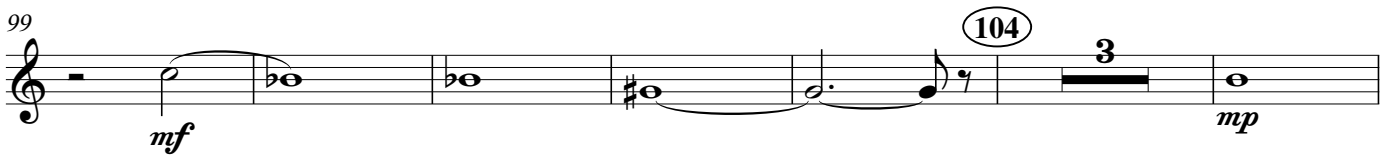
99 

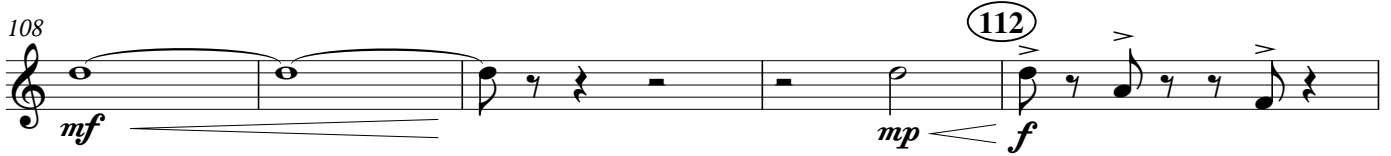
108 

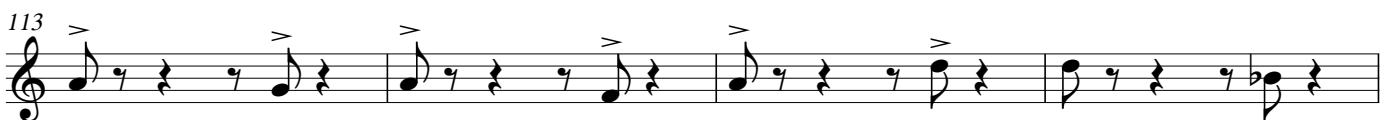
113 

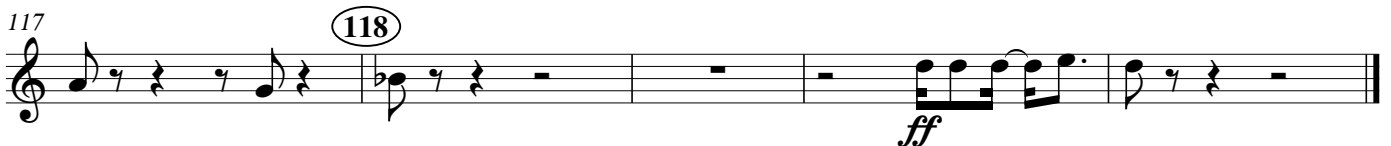
117 

JOHNNY ENGLISH

Edward Shearmur
arr. Olivier Pols

3rd Bb Trombone 

44 

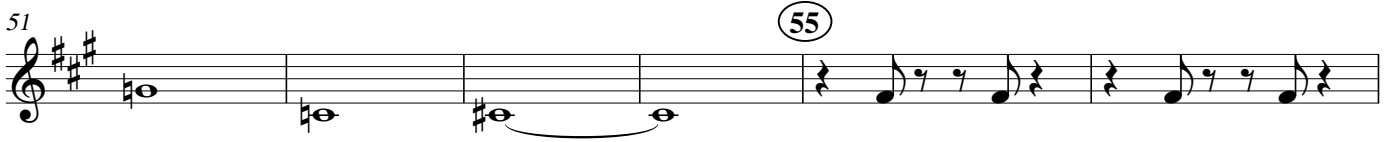
51  (55)

57 

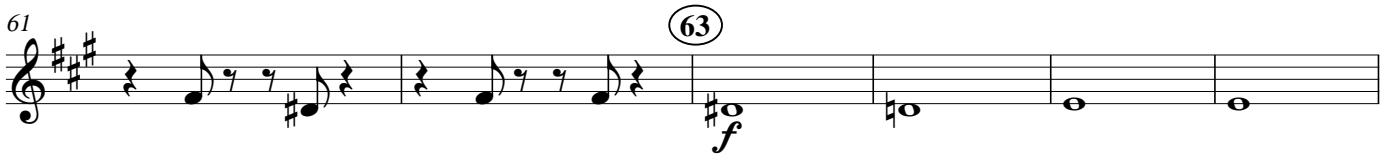
61  (63) *f*

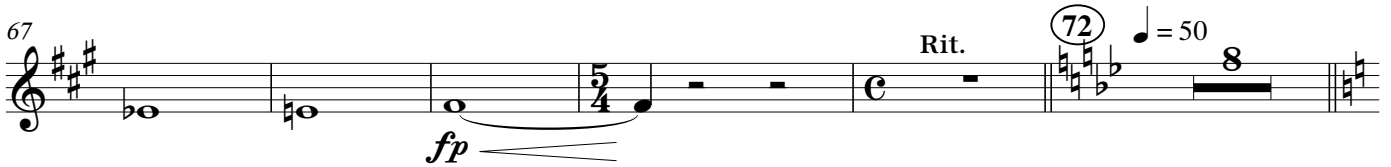
67  *fp* Rit. (72) ♩ = 50 8

(80) ♩ = 122-128 (84) *mf* (88) 

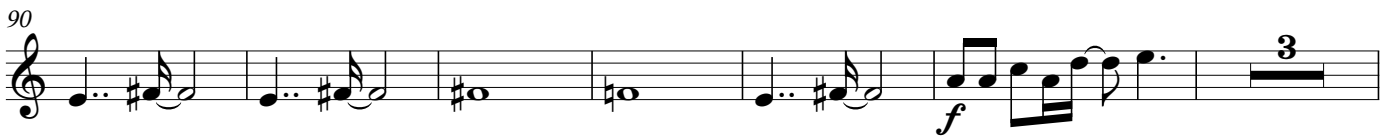
90  *f* 3

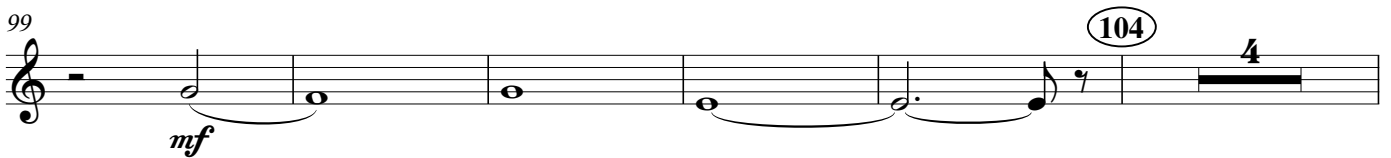
99  *mf* (104) 4

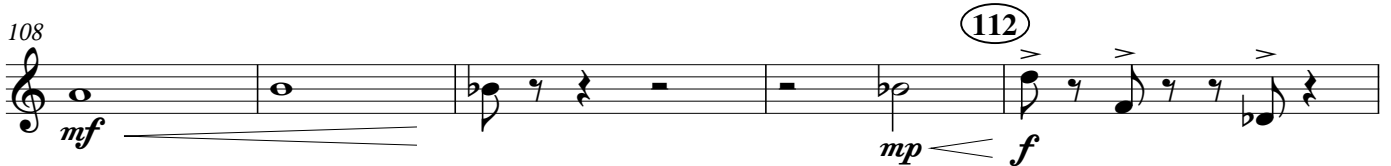
108  *mf* (112) *mp* *f*

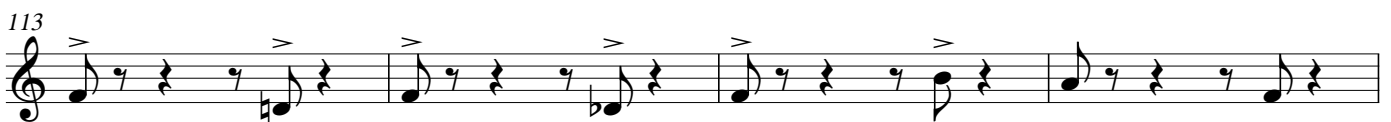
113 

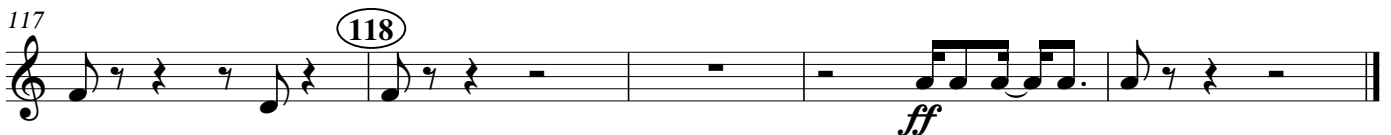
117  (118) *ff*

JOHNNY ENGLISH

Edward Shearmur
arr. Olivier Pols

$\text{♩} = 122$

f *mf* *f* *fp* *mp* *mf* *mf* *mf* *mf*

5 12 19 20 23 24 28 32 36 39 42 49 55

8vb simile

Bb Bass Trombone

59

63

70

Rit. 72 $\text{♩} = 50$

80 $\text{♩} = 122-128$

84

86

88

91

99

104

106

112

113

117

118