

LAURAS STERN

und der geheimnisvolle Drache Nian

Guy CUYVERS

$\text{♩} = 74$

f

10

17 **A** $\text{♩} = \text{♩}$ **B**

4 6

18-21 23-28

mf *f*

32 **C** $\text{♩} = \text{♩}$

p

41 **D**

mf *f*

47

ff *f*

54

61 **E**

ff

68 **F** $\text{♩} = 60$ **G** $\text{♩} = 120$ *rall...*

6 2 12

69-74 79-80 81-92

mf *f*

E♭ Horn 1-3

H **2** **4** **I** **7**
93-94 *mf* 97-100 *mf* 104-110 *fp*

J
111 *mf*

K **4**
119-122 *f*

L **12**
128 *f* 130-141

M **4**
145 *mf* 146-149

N **3**
154 *f* 158-160 *f*

163

169

174 *f* *ff*

LAURAS STERN

und der geheimnisvolle Drache Nian

Guy CUYVERS

$\text{♩} = 74$

10

17 **A** $\text{♩} = \text{♩}$ **B**

32 **C** $\text{♩} = \text{♩}$

41 **D**

47

54

61 **E**

68 **F** $\text{♩} = 60$ **G** $\text{♩} = 120$ *rall.*

93

f, *mf*, *f*, *ff*, *p*, *rall.*

International Copyright secured
All rights reserved

E♭ Horn 2-4

93 **H** 2 4 **I** 7

J *mf*

111

mf

119 **K** 4

f

127 **L** 12

f

145 **M** 4

mf

154 **N** 3

f

163

f

169

f

173

f *ff*

LAURAS STERN

und der geheimnisvolle Drache Nian

Guy CUYVERS

$\text{♩} = 74$

f

10

18-21

22

A $\text{♩} = \text{♩}$

6

B

23-28

mf \leftarrow *f*

36

C $\text{♩} = \text{♩}$

p \leftarrow *mf*

45

D

f *ff* *f*

52

f *ff* *f*

58

E

ff

Bb Trombone ♭ 1

64 F ♩ = 60

mf

72 *f* *p* *rall.*

80 G ♩ = 120 H I J

12 2 6 4
81-92 93-94 97-102 103-106
mf

107 J K

mf 109-110

115 K L M

119-122 *f*

125 L M N

20 10
130-149 150-159

160 N

166

172

LAURAS STERN

und der geheimnisvolle Drache Nian

Guy CUYVERS

$\text{♩} = 74$

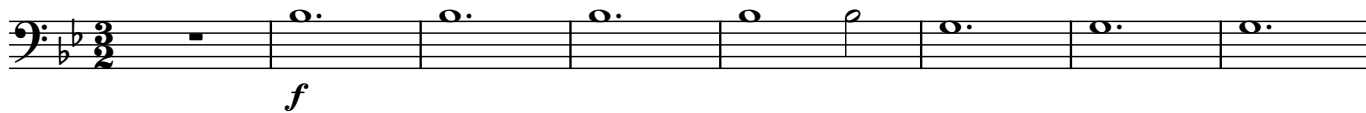

9

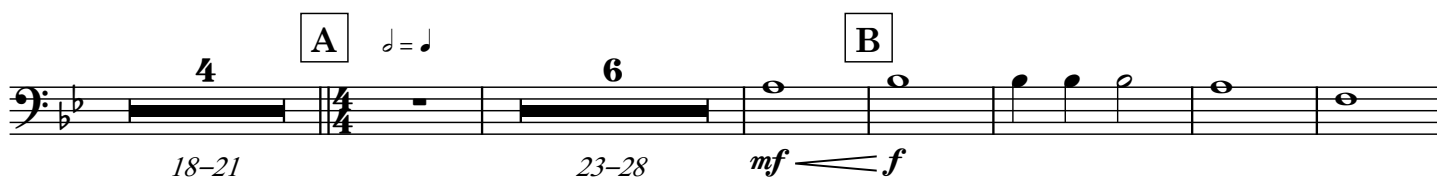
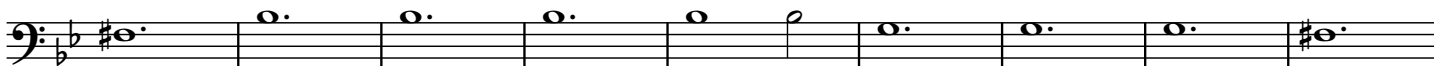

34

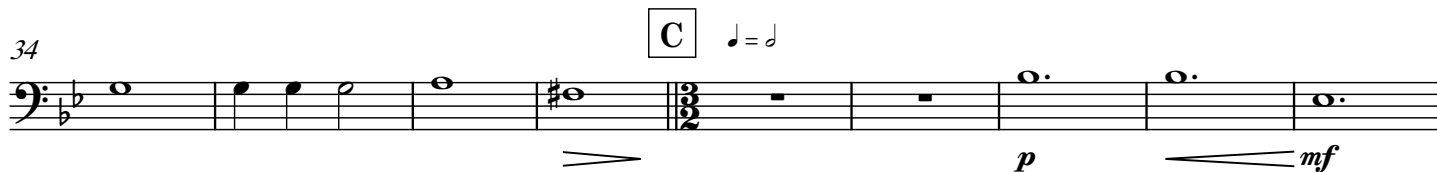

43

50

56

62

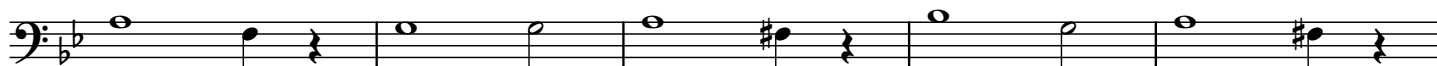

Bb Trombone 2

67 **F** ♩ = 60
mf

76 *f* *rall.....* **G** ♩ = 120 **H**
p 12 2
81-92 93-94

95 **I**
mf 6 4 *mf* 2
97-102 103-106 109-110

J
111

118 **K**
4 *f*
119-122

128 **L** **M** **N**
20 10 *f*
130-149 150-159

162

167

173 *f* *ff*

LAURAS STERN

und der geheimnisvolle Drache Nian

Guy CUYVERS

$\text{♩} = 74$

10

22

36

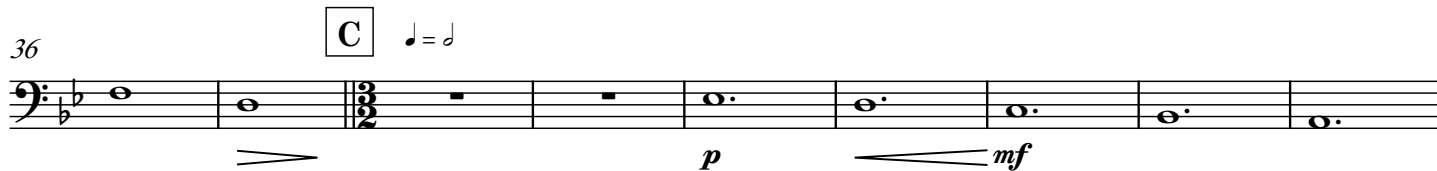

45

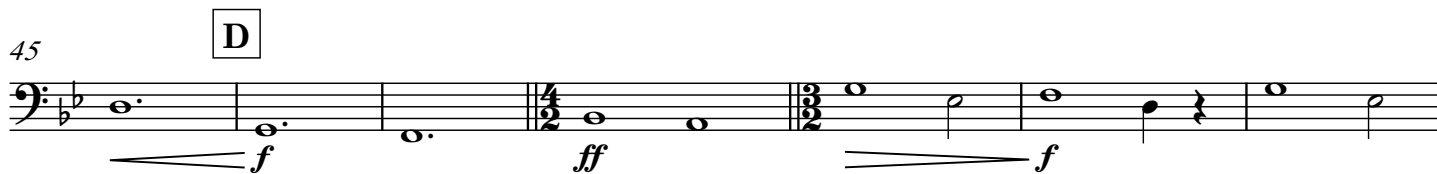

52

58

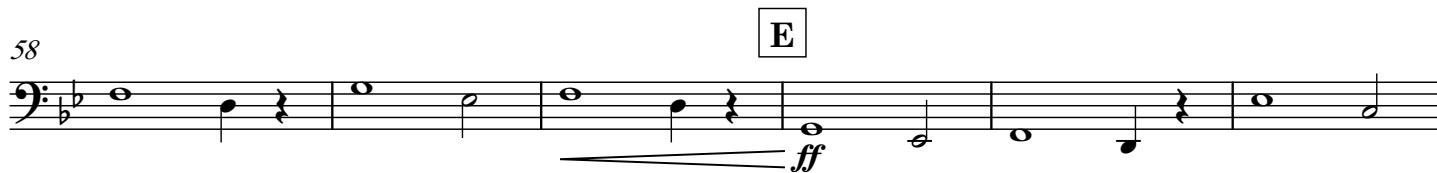

Bb Trombone b^3

64 F $\text{♩} = 60$

mf

72 rall.....

f *p*

80 G $\text{♩} = 120$ H I

12 2 6 4

81-92 93-94 *mf* 97-102 103-106

107 J

mf 2 109-110

116 K

4 119-122 *f*

127 L M

20 10

130-149 150-159

160 N

f

166

172

f *ff*

LAURAS STERN

und der geheimnisvolle Drache Nian

Guy CUYVERS

$\text{♩} = 74$

f

10

18-21

22

A $\text{♩} = \text{♩}$

6

B

23-28 *mf* \leq *f*

36

C $\text{♩} = \text{♩}$

p \leq *mf*

45

D

f \leq *ff* \leq *f*

52

58

E

ff

Bb Trombone 1

64 F ♩ = 60

mf

72 rall.....

f *p*

80 G ♩ = 120 H I

12 2 6 4

81-92 93-94 97-102 103-106

mf

107 J

2

109-110

mf

115 K

4

119-122

f

125 L M

20 10

130-149 150-159

160 N

f

166

172

f *ff*

LAURAS STERN

und der geheimnisvolle Drache Nian

Guy CUYVERS

$\text{♩} = 74$

9

18 **A** $\text{♩} = \text{♩}$ **B**

34 **C** $\text{♩} = \text{♩}$

43 **D**

50

56 **E**

62

Bb Trombone $\text{tr} 2$

67 **F** $\text{♩} = 60$

mf

76 *rall.....* **G** $\text{♩} = 120$ **H**

f *p* **12** **2**

95 **I**

mf **6** **4** **2** *mf*

J
111

118 **K**

f **4**

128 **L** **M** **N**

20 **10** *f*

162

167

173

f *ff*

LAURAS STERN

und der geheimnisvolle Drache Nian

Guy CUYVERS

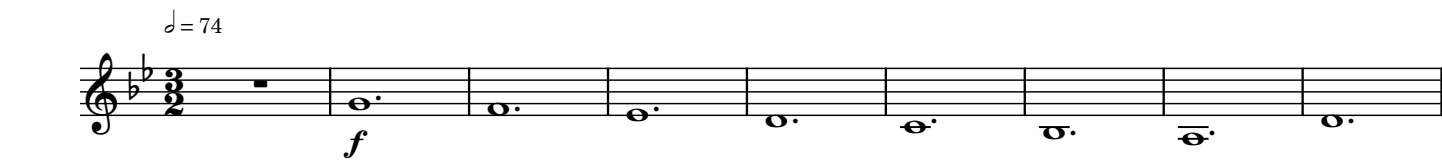
1
 $\text{♩} = 74$

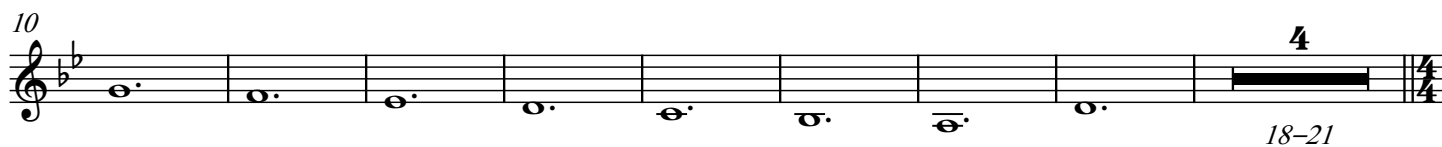
f

10

mf **4** 18-21

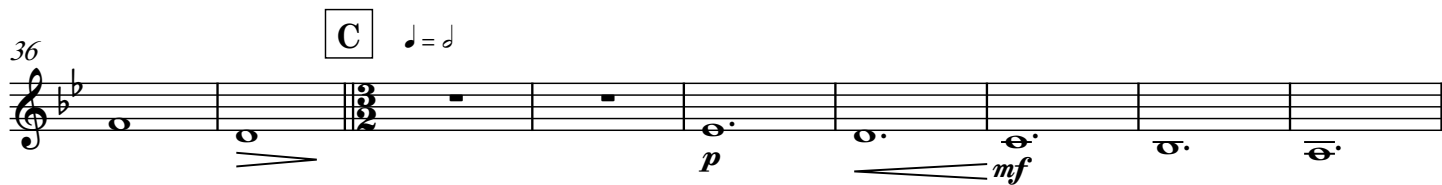
22 **A** $\text{♩} = \text{♩}$ **B**

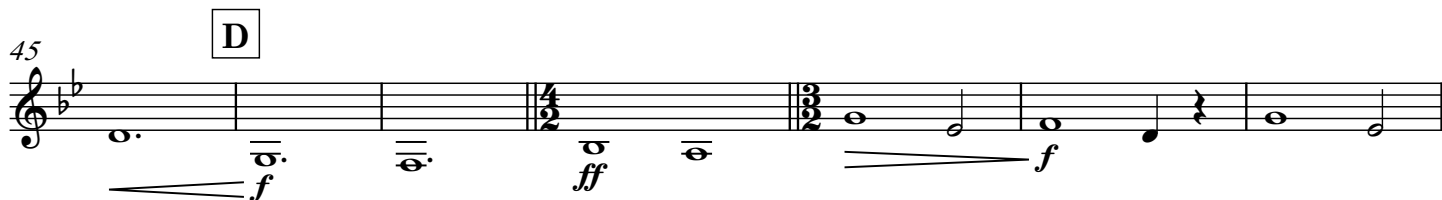
23-28 *mf* \leftarrow *f* **6**

36 **C** $\text{♩} = \text{♩}$

p \leftarrow *mf* **C** 36-44

45 **D**

f **ff** \rightarrow *f* **D** 45-51

52

58 **E**

ff **E** 58-64

Bb Trombone $\text{♩} = 3$

64 F $\text{♩} = 60$

72 rall.....

80 G $\text{♩} = 120$

107 J

116 K

127 L

160 M

166 N

172
