1st Eb Horn

Mount Everest

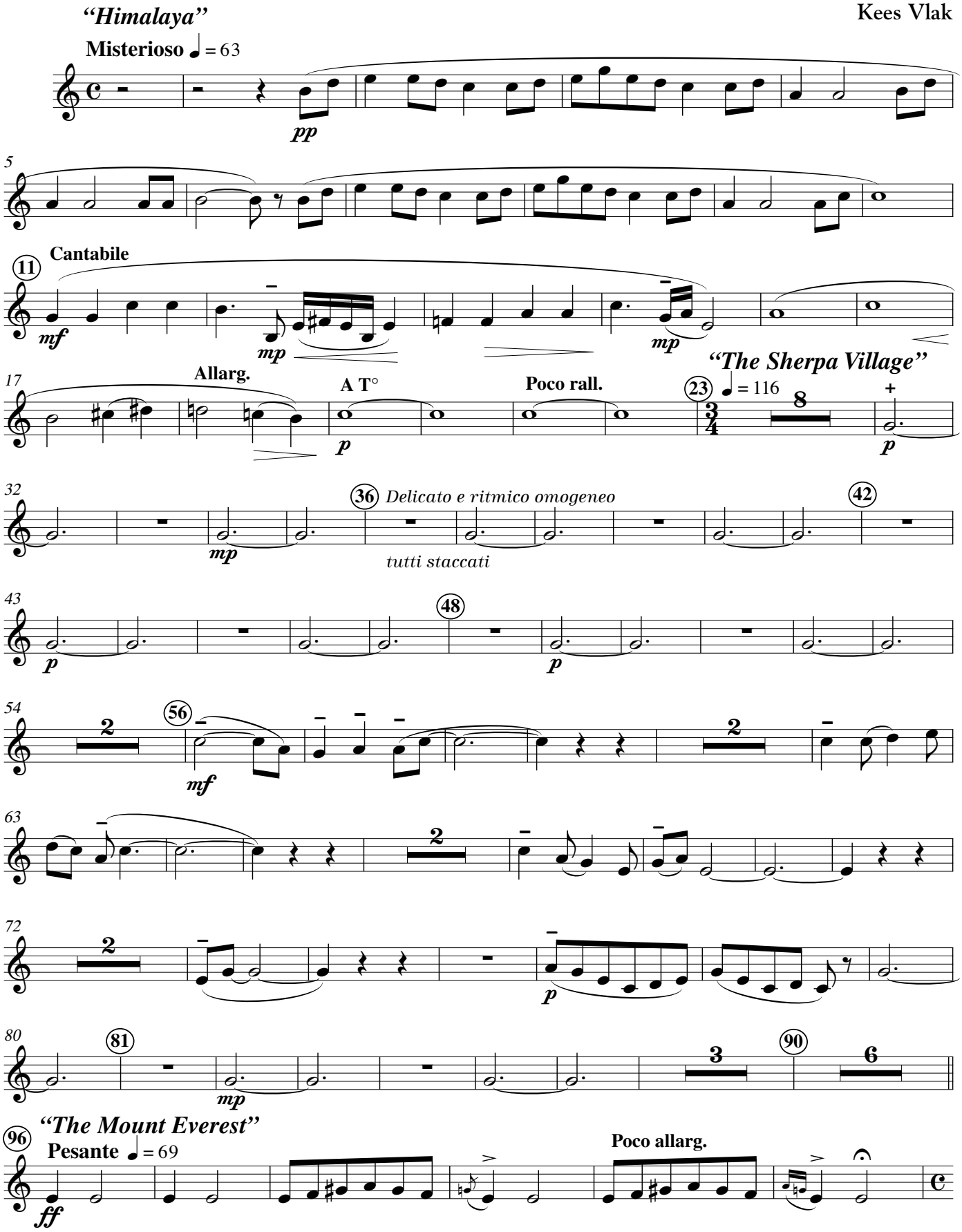

© Worldcopyright by TIEROLFF Muziekcentrale, Roosendaal - Nederland.

International Copyright Secured
All rights reserved

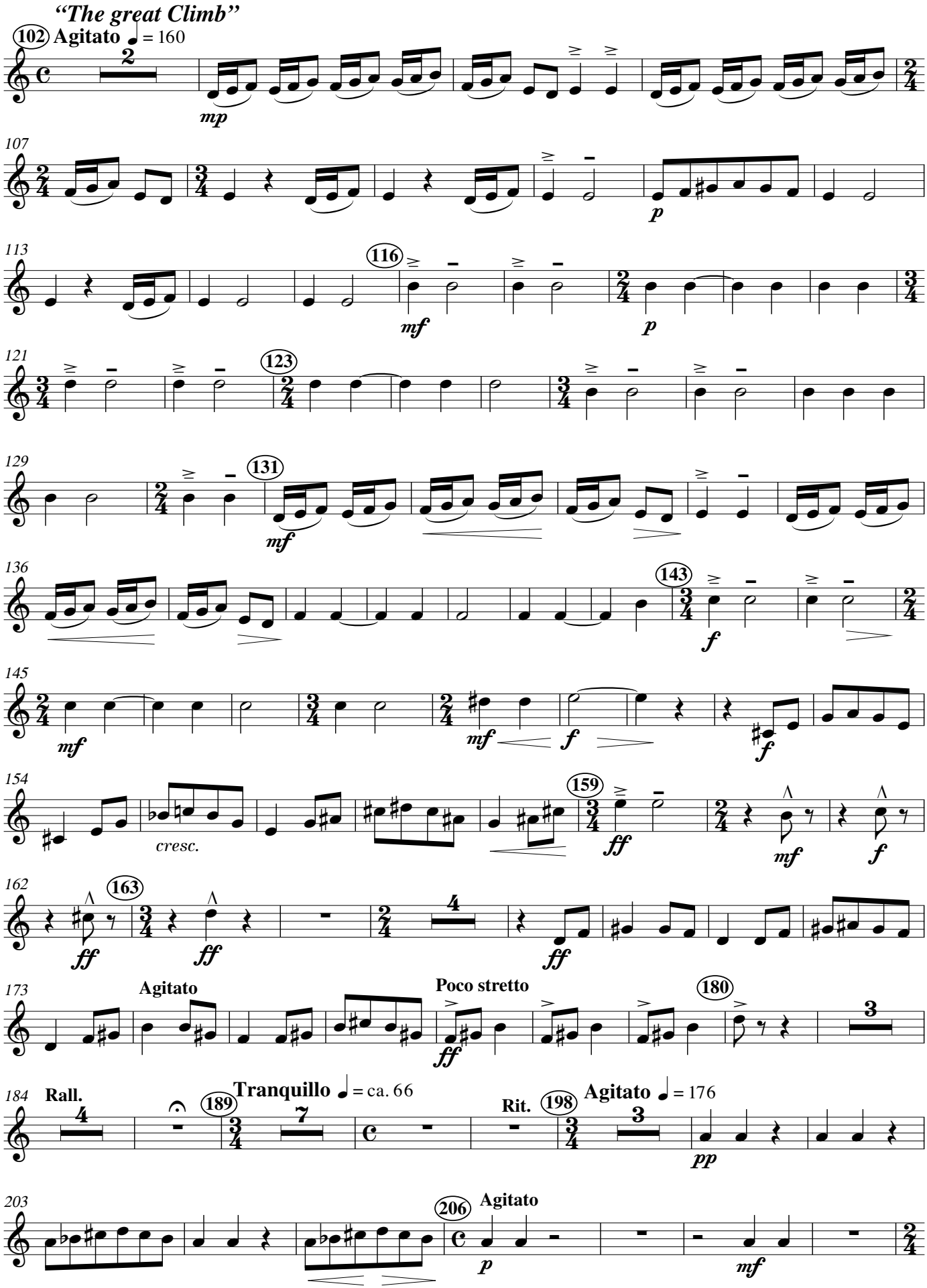
"The great Climb"
102 Agitato ♩ = 160
mp
107
p
113
116
mf
p
121
123
129
131
mf
136
143
f
145
mf
mf
f
f
154
cresc.
159
ff
mf
f
162
163
ff
ff
ff
173
Agitato
Poco stretto
ff
180
184
Rall.
189
Tranquillo ♩ = ca. 66
Rit.
198
Agitato ♩ = 176
pp
203
206
Agitato
p
mf

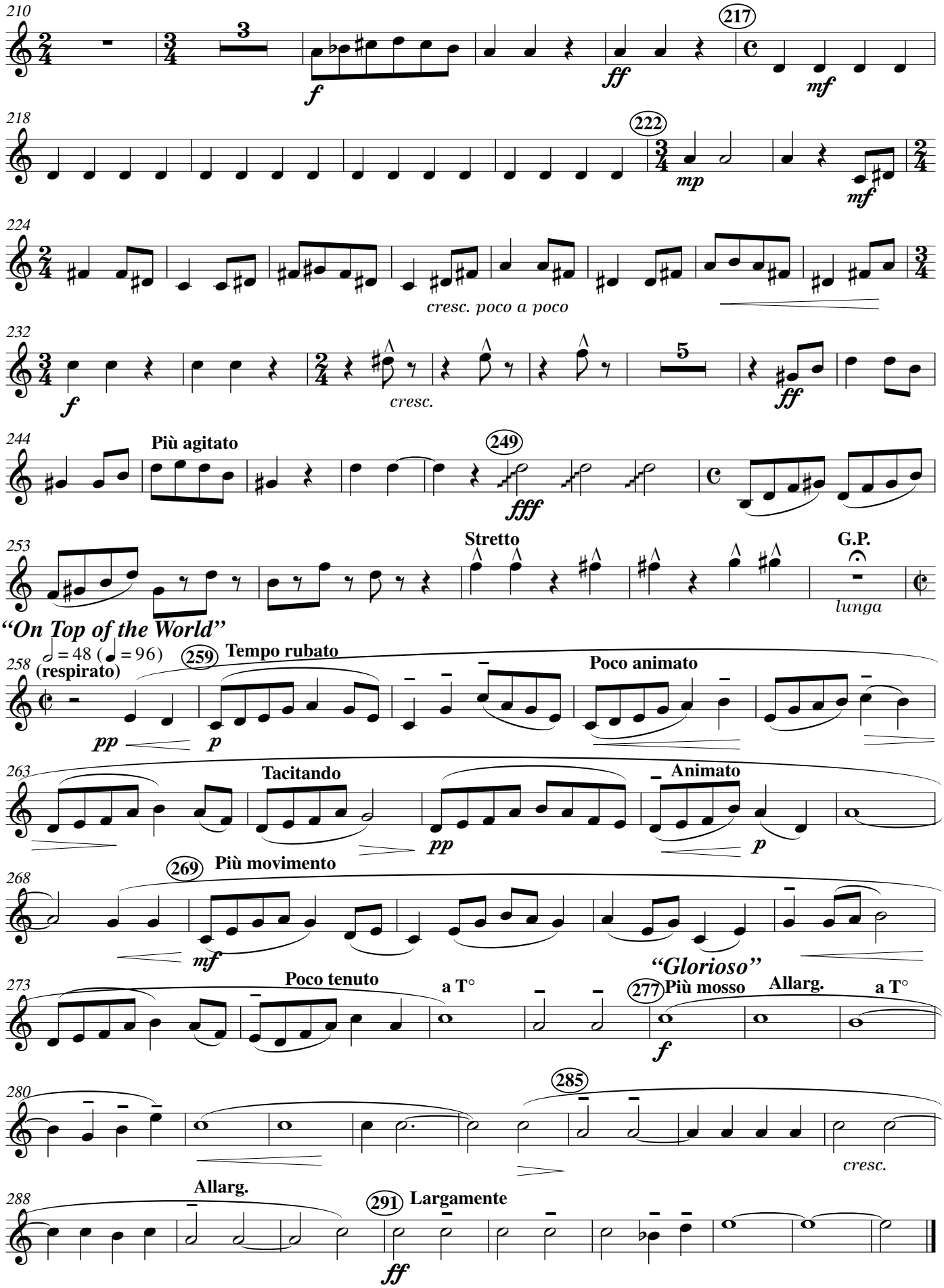
210
217
218
222
224
cresc. poco a poco
232
cresc.
244
Più agitato
249
253
Stretto
G.P.
lunga
"On Top of the World"
258
(respirato)
259
Tempo rubato
Poco animato
263
Tacitando
Animato
268
269
Più movimento
"Glorioso"
273
Poco tenuto
a T°
277
Più mosso
Allarg.
a T°
280
285
cresc.
288
Allarg.
291
Largamente

2nd Eb Horn

Mount Everest

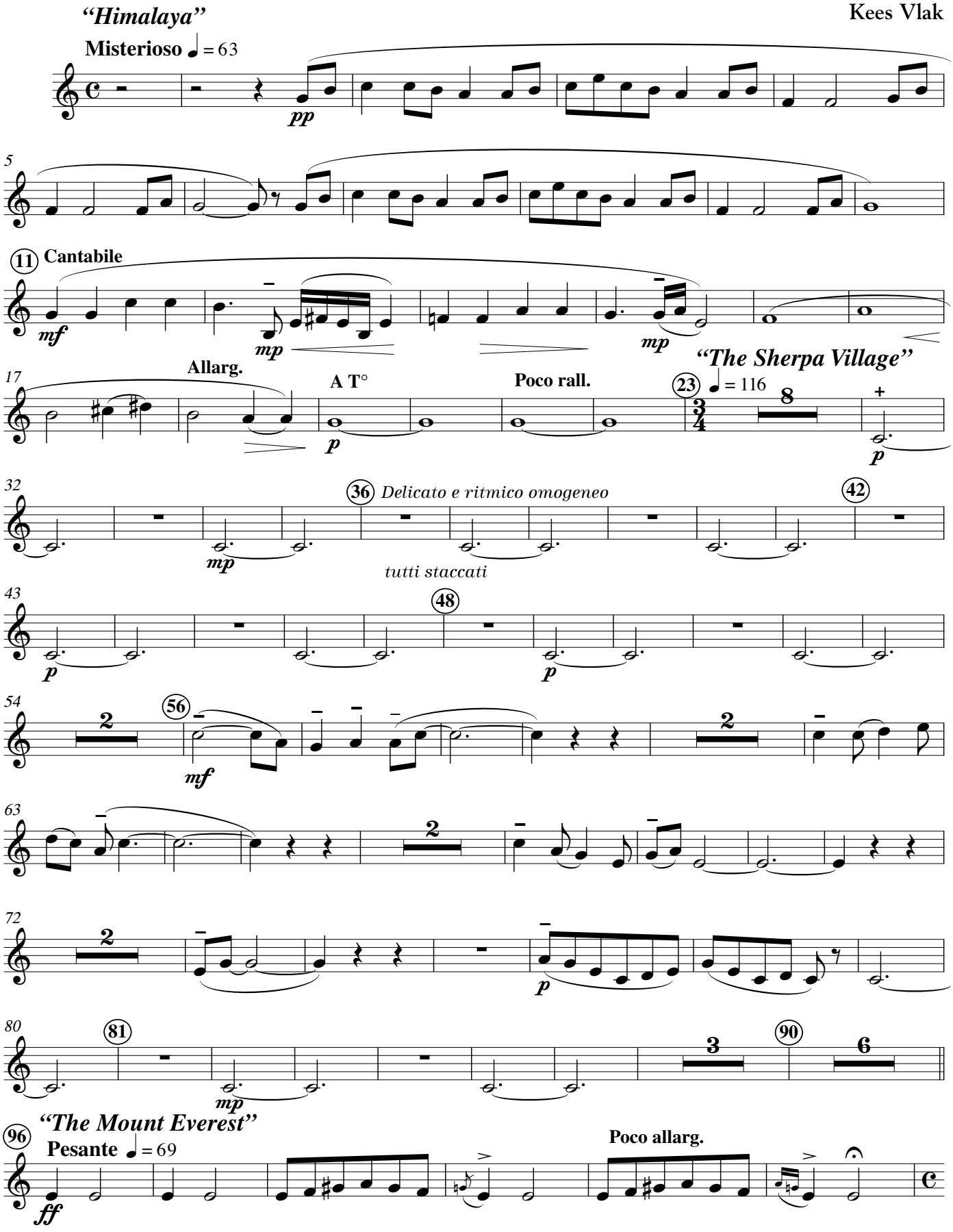

© Worldcopyright by TIEROLFF Muziekcentrale, Roosendaal - Nederland.

International Copyright Secured
All rights reserved

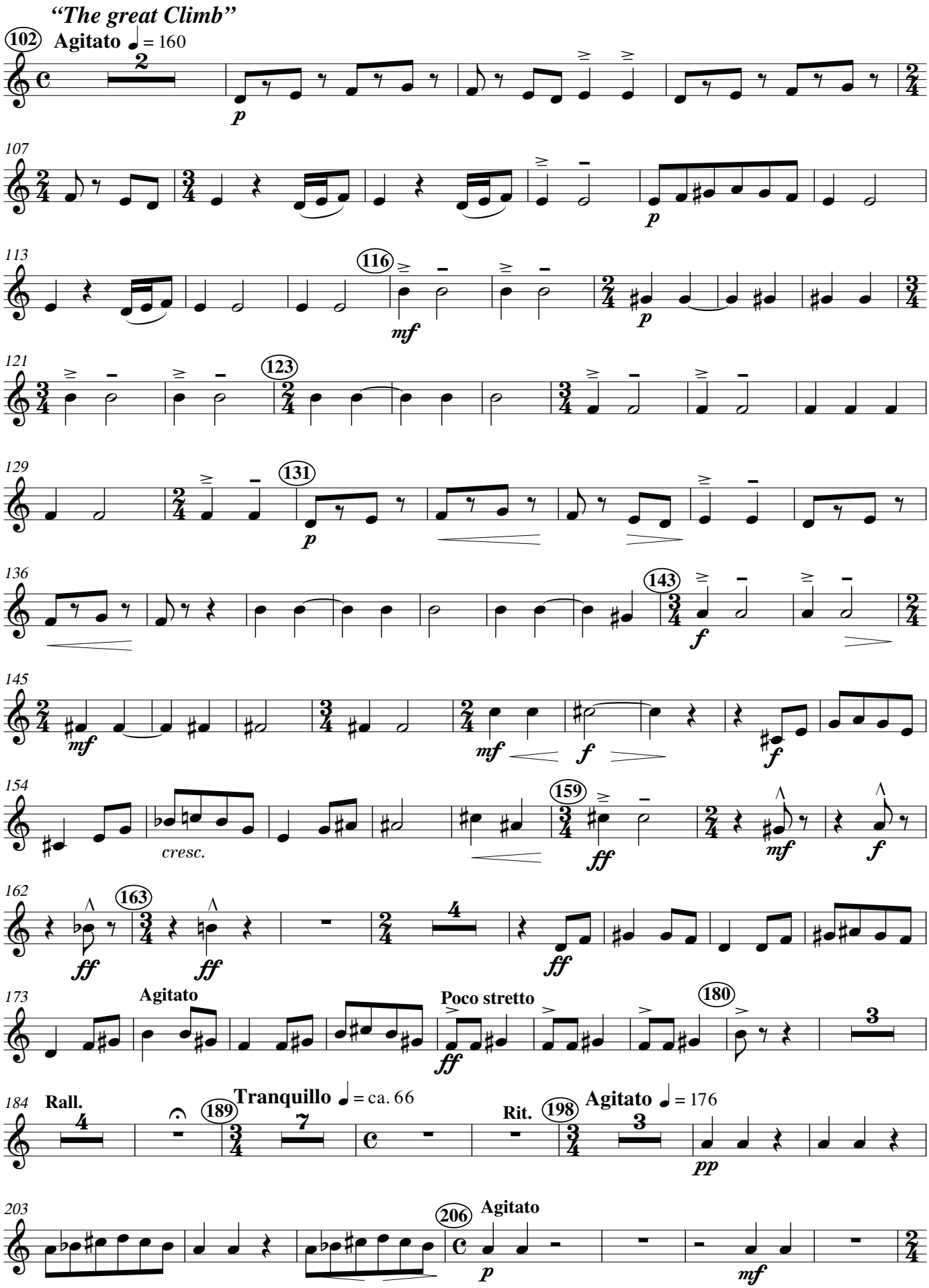
"The great Climb"
102
Agitato ♩ = 160
107
113
116
121
123
129
131
136
143
145
154
cresc.
159
162
163
173
Agitato
Poco stretto
180
184
Rall.
189
Tranquillo ♩ = ca. 66
Rit.
198
Agitato ♩ = 176
203
206
Agitato

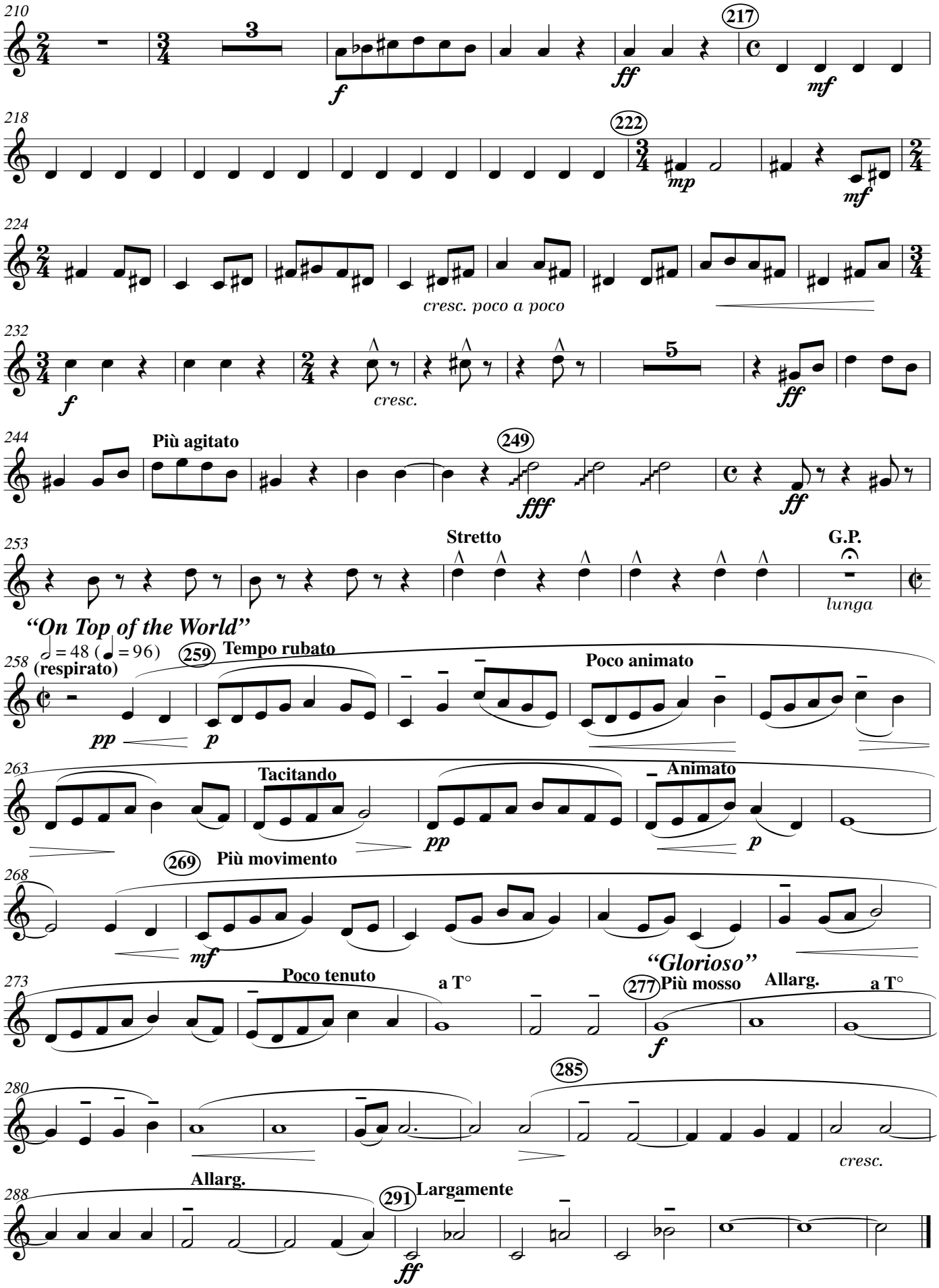
210
3
f
ff
217
mf
218
222
mp
mf
224
cresc. poco a poco
232
f
cresc.
5
ff
244
Più agitato
249
fff
ff
253
Stretto
G.P.
lunga
"On Top of the World"
258
(respirato)
259
Tempo rubato
Poco animato
pp
p
263
Tacitando
Animato
pp
p
268
269
Più movimento
mf
"Glorioso"
273
Poco tenuto
a T°
277
Più mosso
Allarg.
a T°
f
280
285
cresc.
288
Allarg.
291
Largamente
ff

3rd Eb Horn

Mount Everest

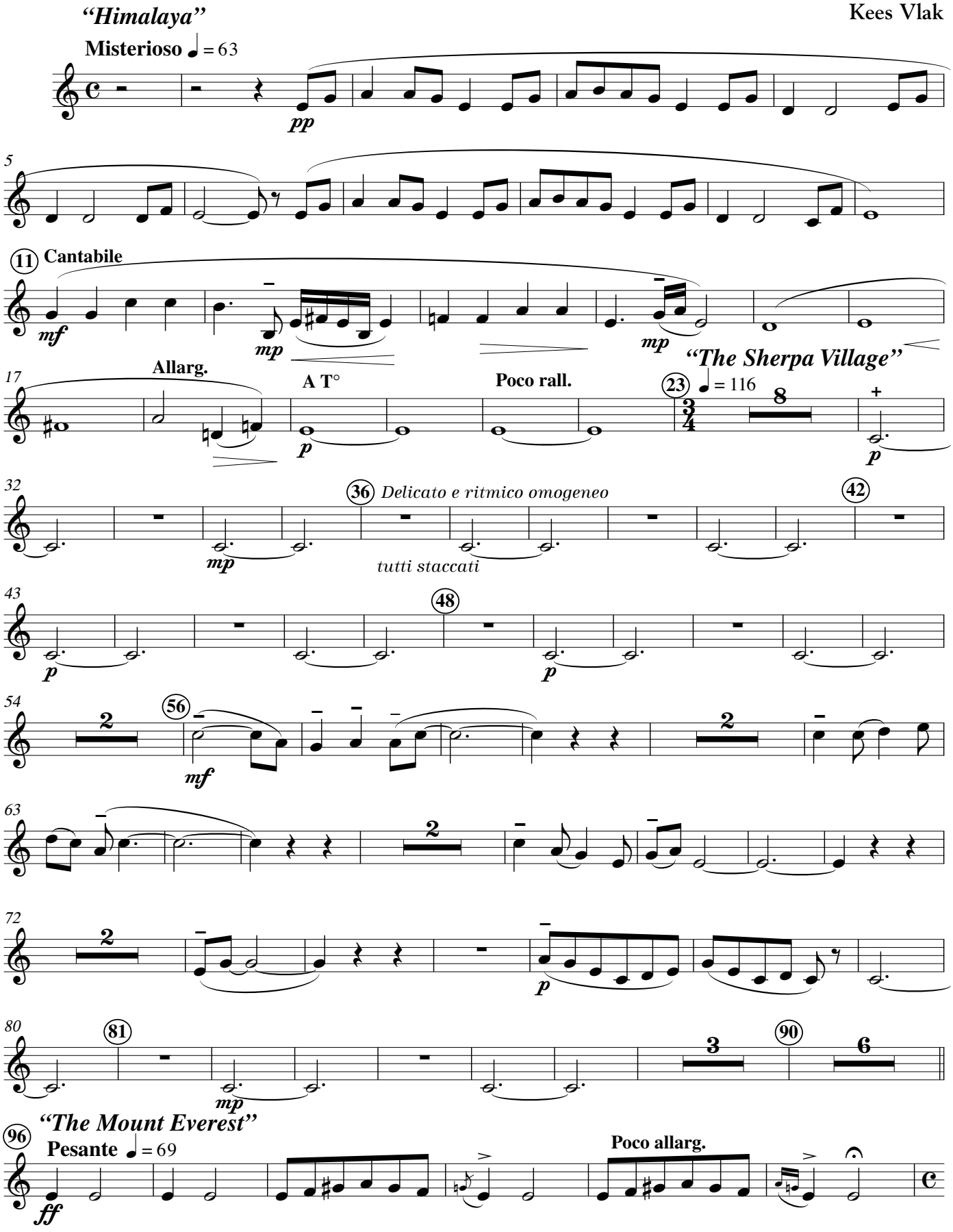

© Worldcopyright by TIEROLFF Muziekcentrale, Roosendaal - Nederland.

International Copyright Secured
All rights reserved

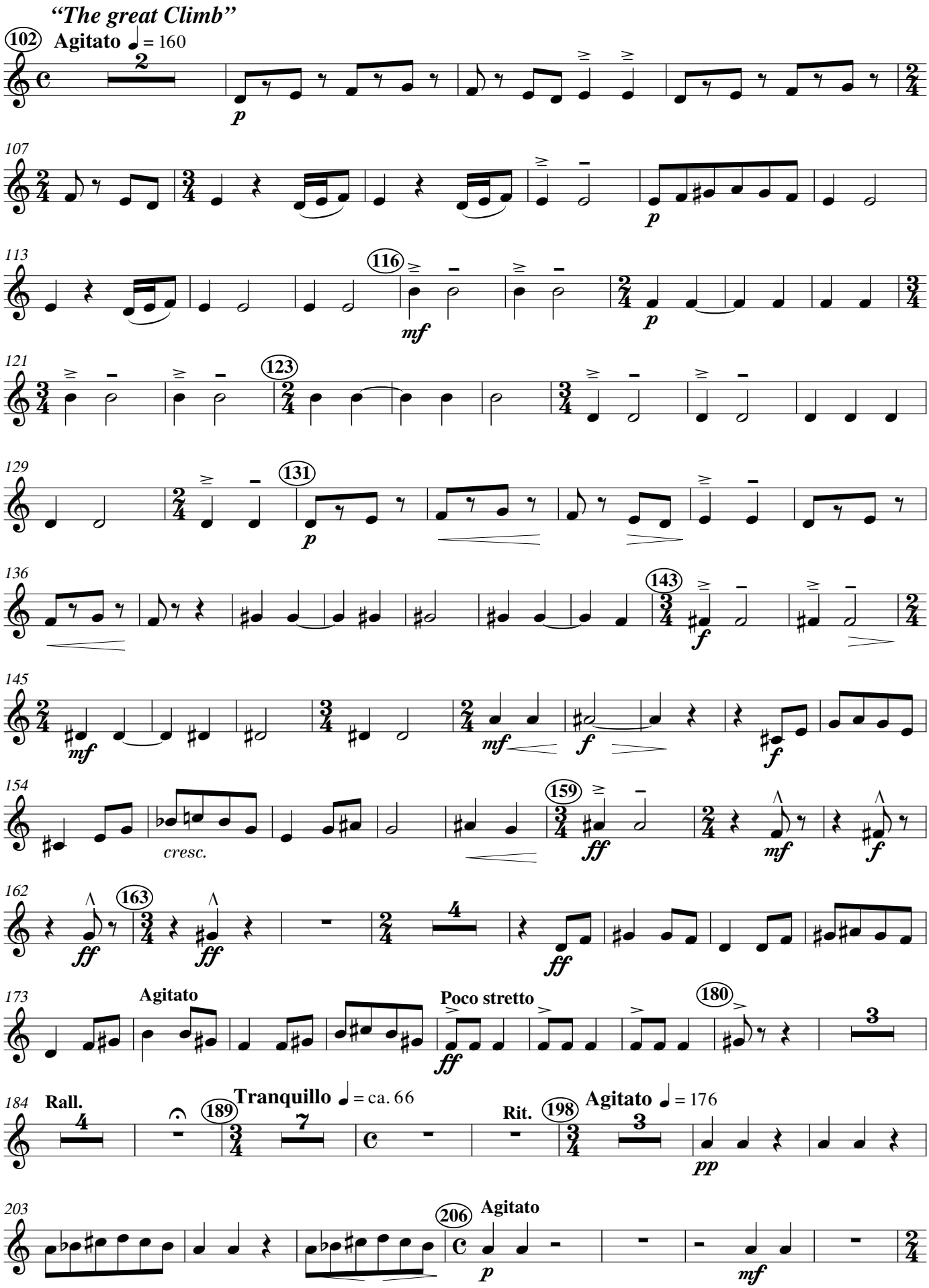
"The great Climb"
102
Agitato ♩ = 160
p
107
p
113
116
mf
p
121
123
129
131
p
136
143
f
145
mf
mf
f
f
154
cresc.
159
ff
mf
f
162
163
ff
ff
ff
173
Agitato
Poco stretto
ff
180
184
Rall.
189
Tranquillo ♩ = ca. 66
Rit.
198
Agitato ♩ = 176
pp
203
206
Agitato
p
mf

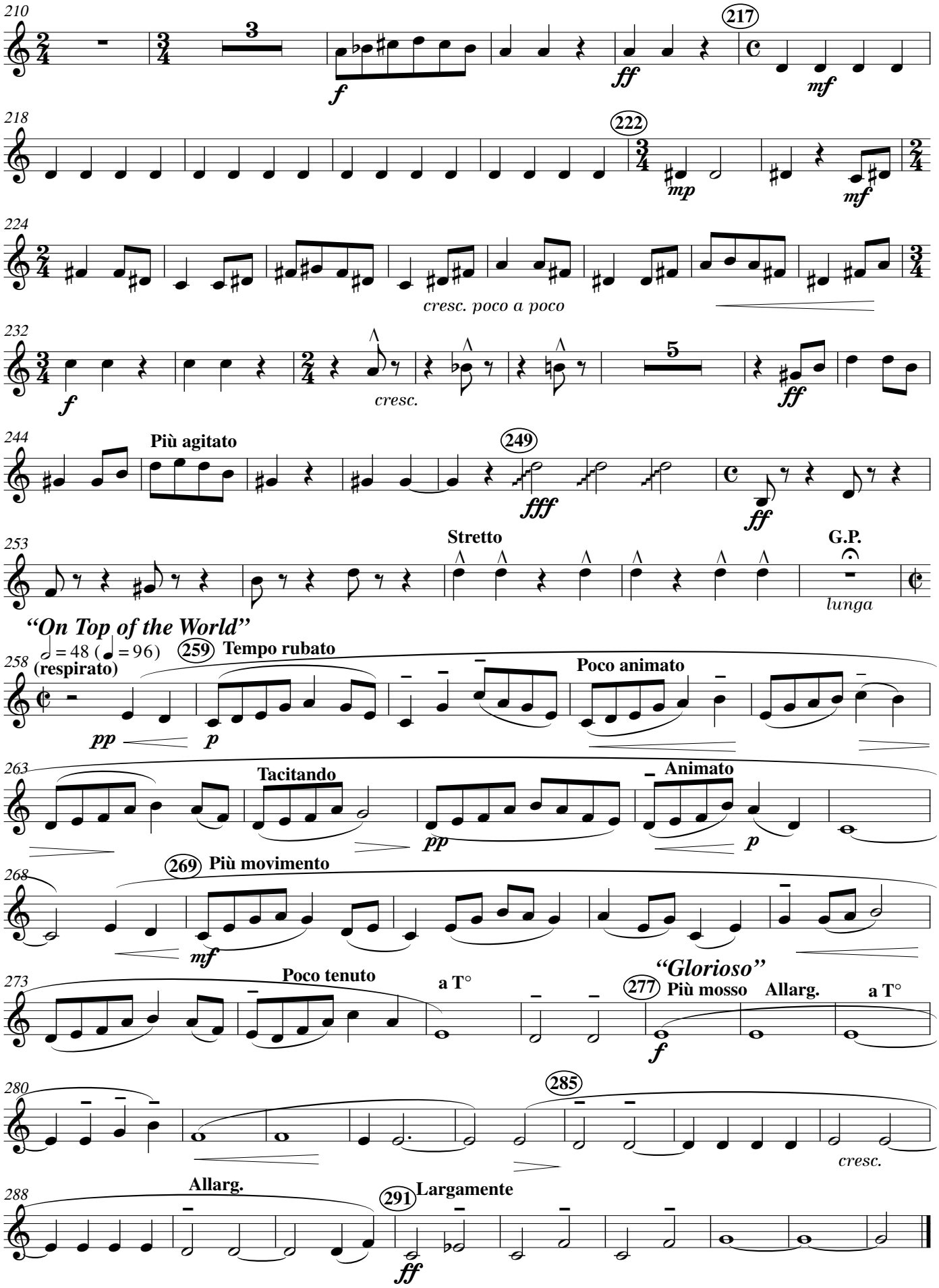
210
3
f
ff
217
mf
218
222
mp
mf
224
cresc. poco a poco
232
f
cresc.
5
ff
244
Più agitato
249
fff
ff
253
Stretto
G.P.
lunga
"On Top of the World"
258
(respirato)
259
Tempo rubato
pp
p
Poco animato
263
Tacitando
pp
Animato
p
268
269
Più movimento
mf
273
Poco tenuto
a T°
"Glorioso"
277
Più mosso
Allarg.
a T°
f
280
285
cresc.
288
Allarg.
291
Largamente
ff

1st Bb Trombone

Mount Everest

Kees Vlak

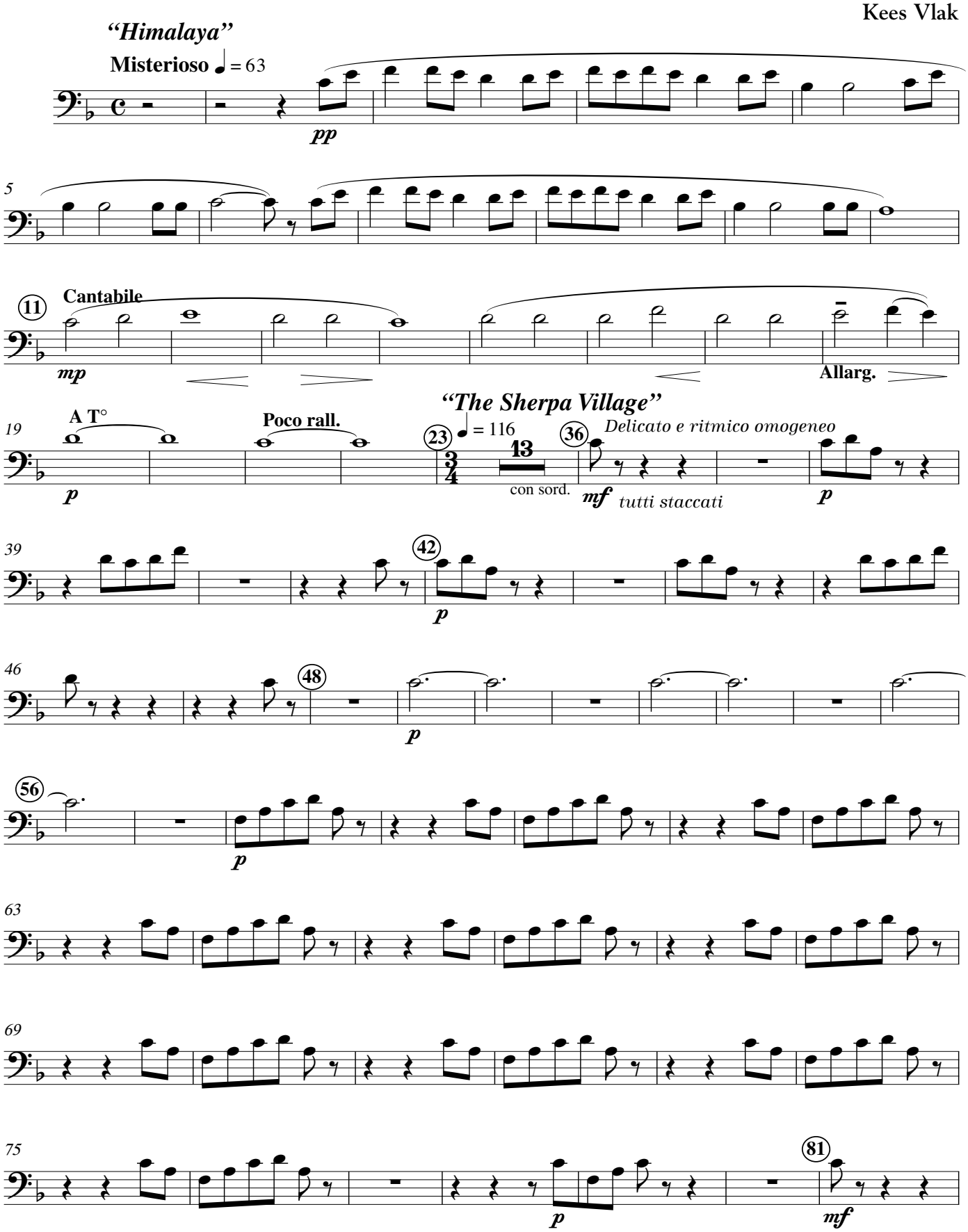

© Worldcopyright by TIEROLFF Muziekcentrale, Roosendaal - Nederland.

International Copyright Secured
All rights reserved

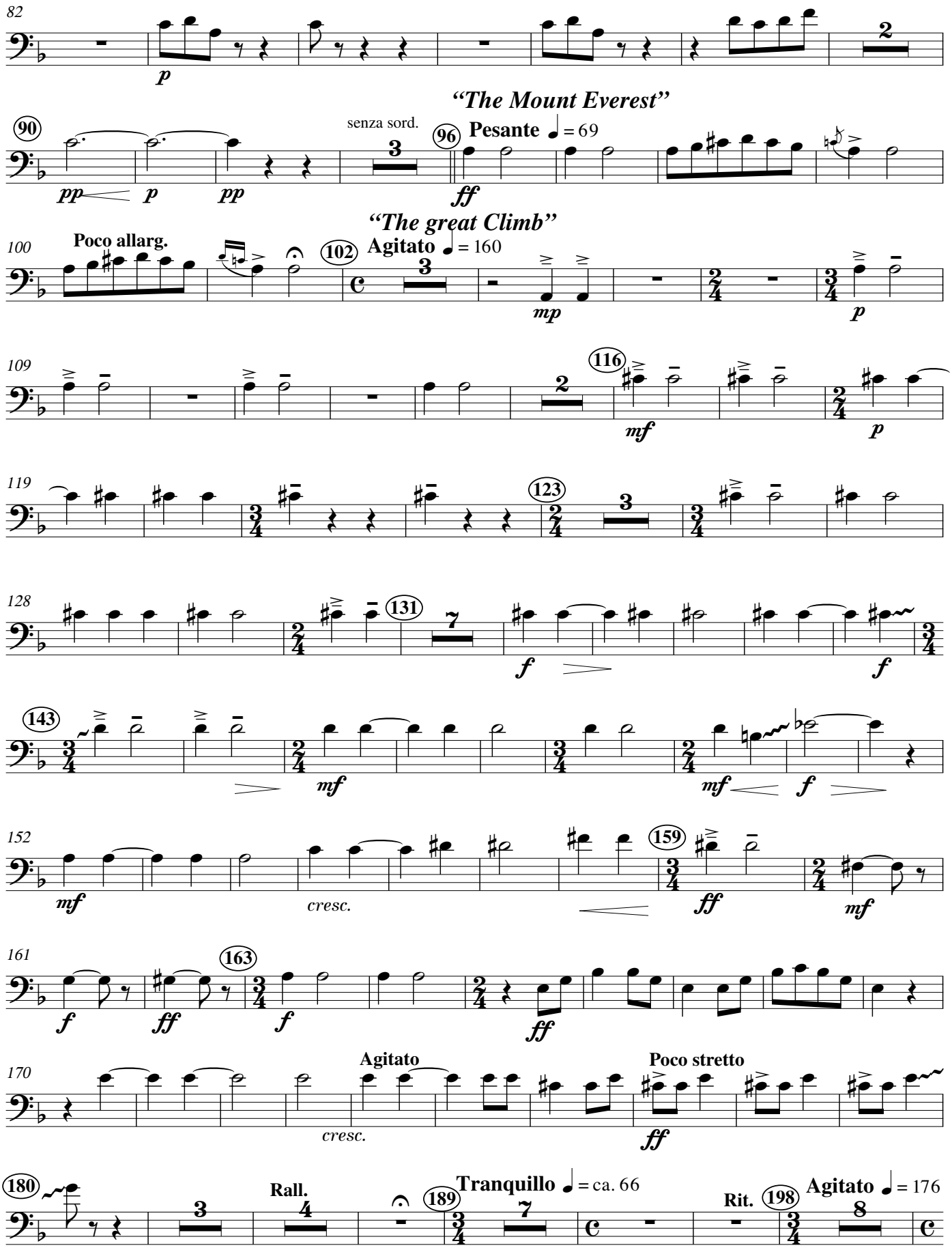
82
p
2
"The Mount Everest"
90
senza sord.
3
96
Pesante ♩ = 69
pp
p
pp
ff
"The great Climb"
100
Poco allarg.
102
Agitato ♩ = 160
3
mp
p
109
2
116
mf
p
119
123
3
128
131
7
f
f
143
mf
mf
f
152
mf
cresc.
159
ff
mf
161
163
f
ff
f
ff
170
Agitato
Poco stretto
cresc.
ff
180
3
Rall.
4
189
Tranquillo ♩ = ca. 66
7
Rit.
198
Agitato ♩ = 176
8

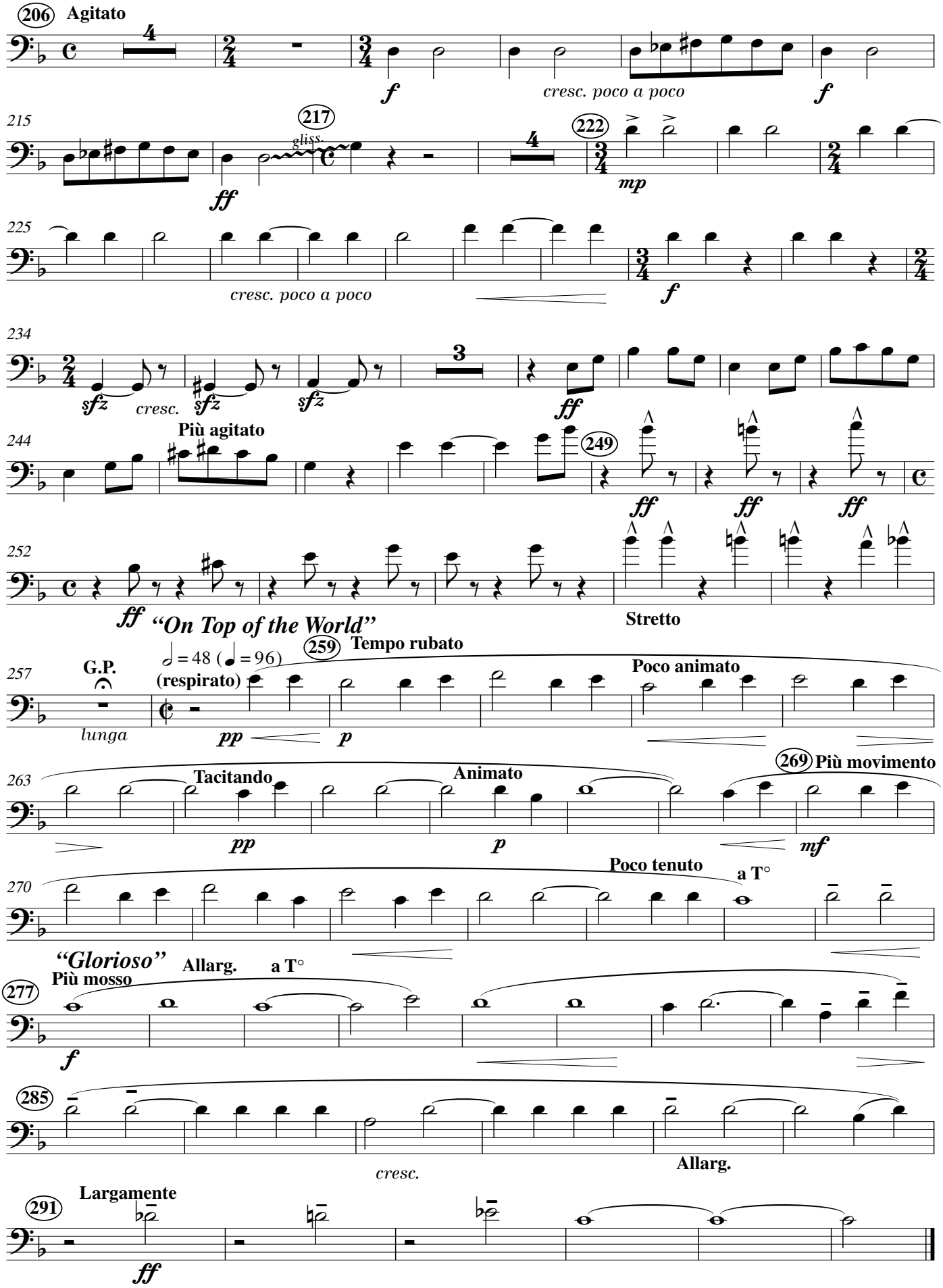
206
Agitato
f
cresc. poco a poco
f
215
217
gliss.
ff
222
mp
225
cresc. poco a poco
f
234
sfz
cresc.
sfz
sfz
ff
Più agitato
244
249
ff
ff
ff
252
ff
"On Top of the World"
Stretto
257
G.P.
lunga
♩ = 48 (♩ = 96)
(respirato)
259
Tempo rubato
pp
p
Poco animato
263
Tacitando
pp
Animato
p
269
Più movimento
mf
270
Poco tenuto
a T°
"Glorioso"
Più mosso
Allarg.
a T°
277
f
285
cresc.
Allarg.
291
Largamente
ff

2nd Bb Trombone

Mount Everest

Kees Vlak

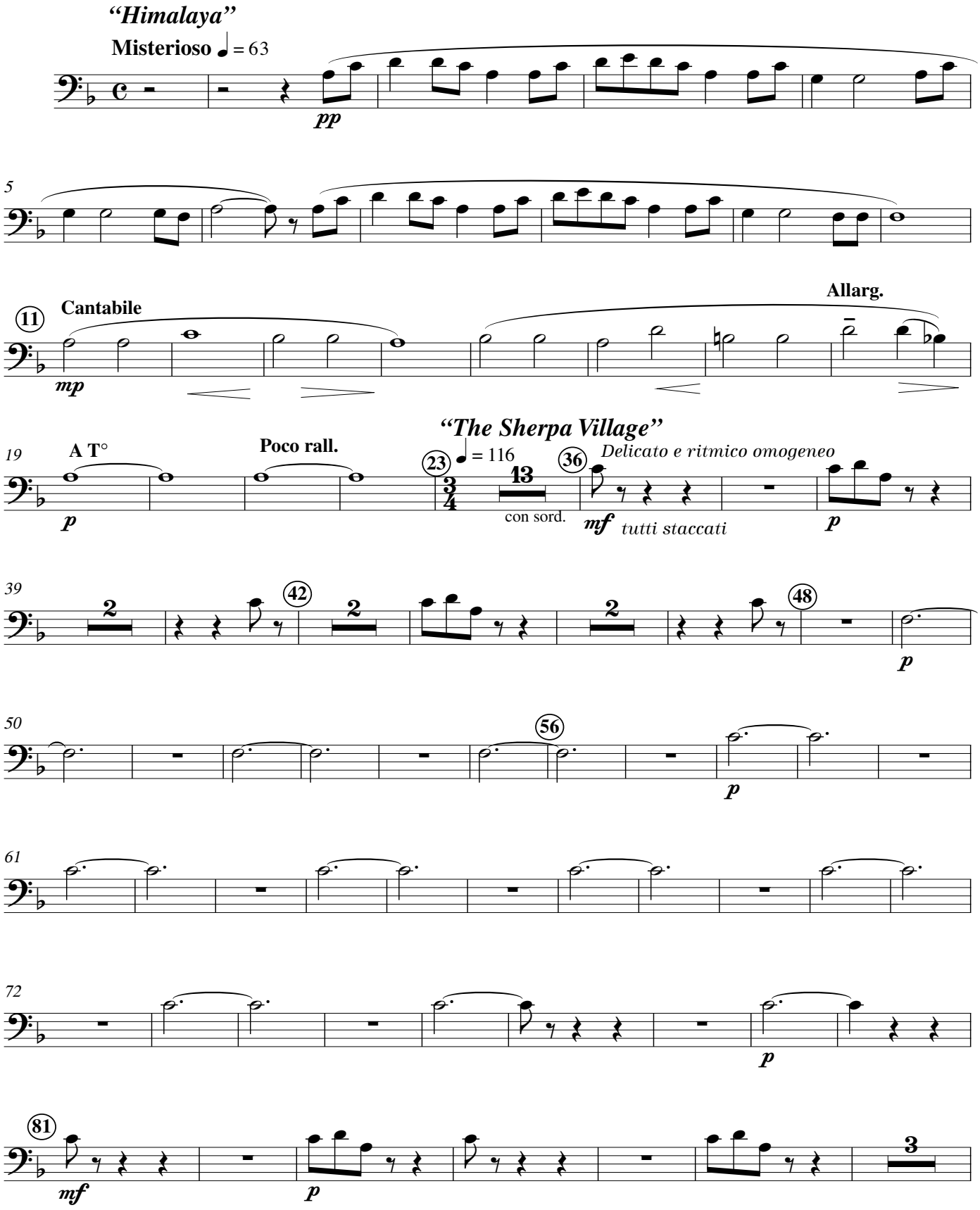

© Worldcopyright by TIEROLFF Muziekcentrale, Roosendaal - Nederland.

International Copyright Secured
All rights reserved

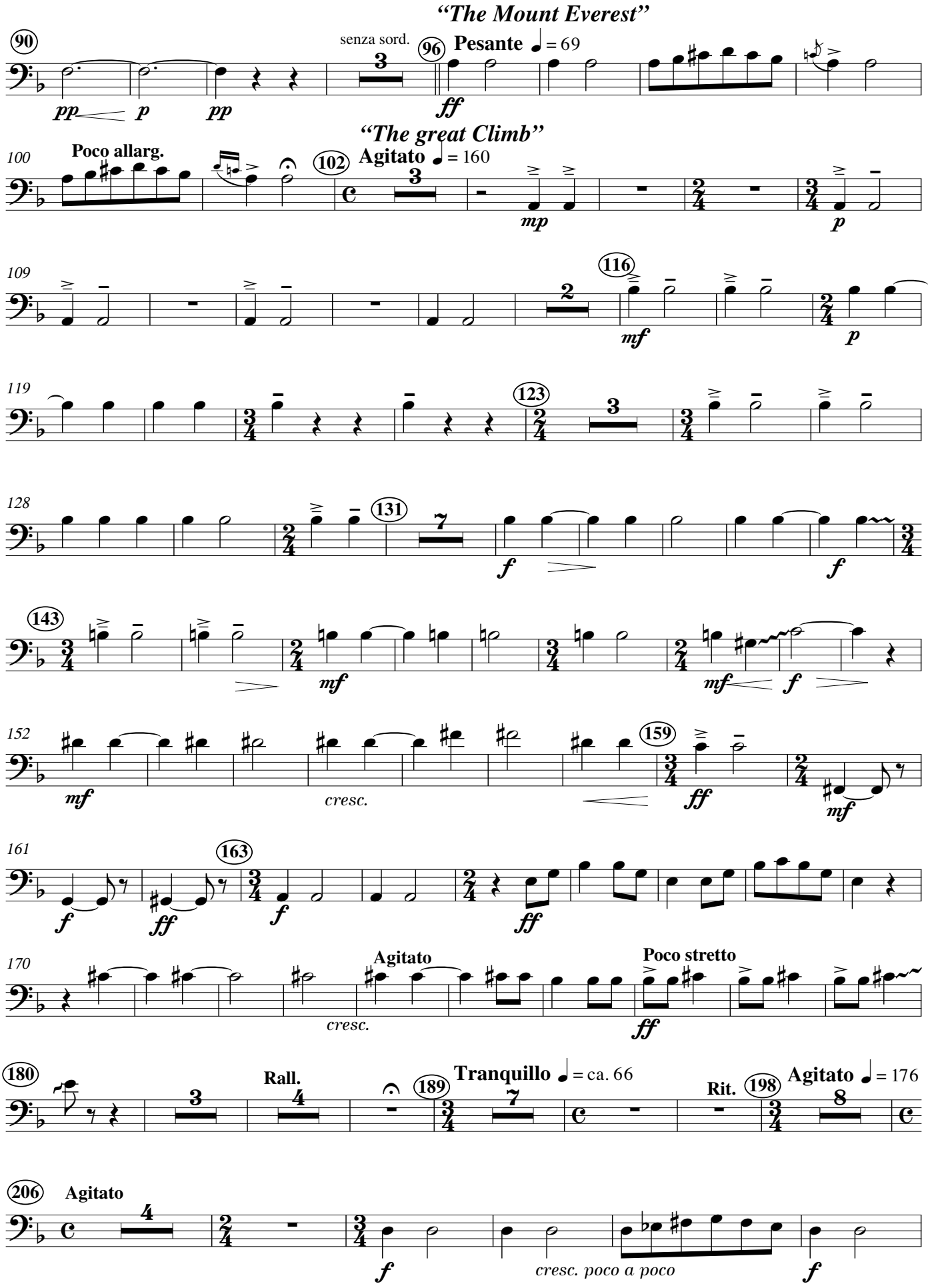
"The Mount Everest"
90
senza sord.
96
Pesante ♩ = 69
pp
p
pp
ff
"The great Climb"
100
Poco allarg.
102
Agitato ♩ = 160
mp
p
109
116
mf
p
119
123
128
131
f
f
143
mf
mf
f
152
159
mf
cresc.
ff
mf
161
163
f
ff
f
ff
170
Agitato
Poco stretto
cresc.
ff
180
Rall.
189
Tranquillo ♩ = ca. 66
Rit.
198
Agitato ♩ = 176
206
Agitato
f
cresc. poco a poco
f

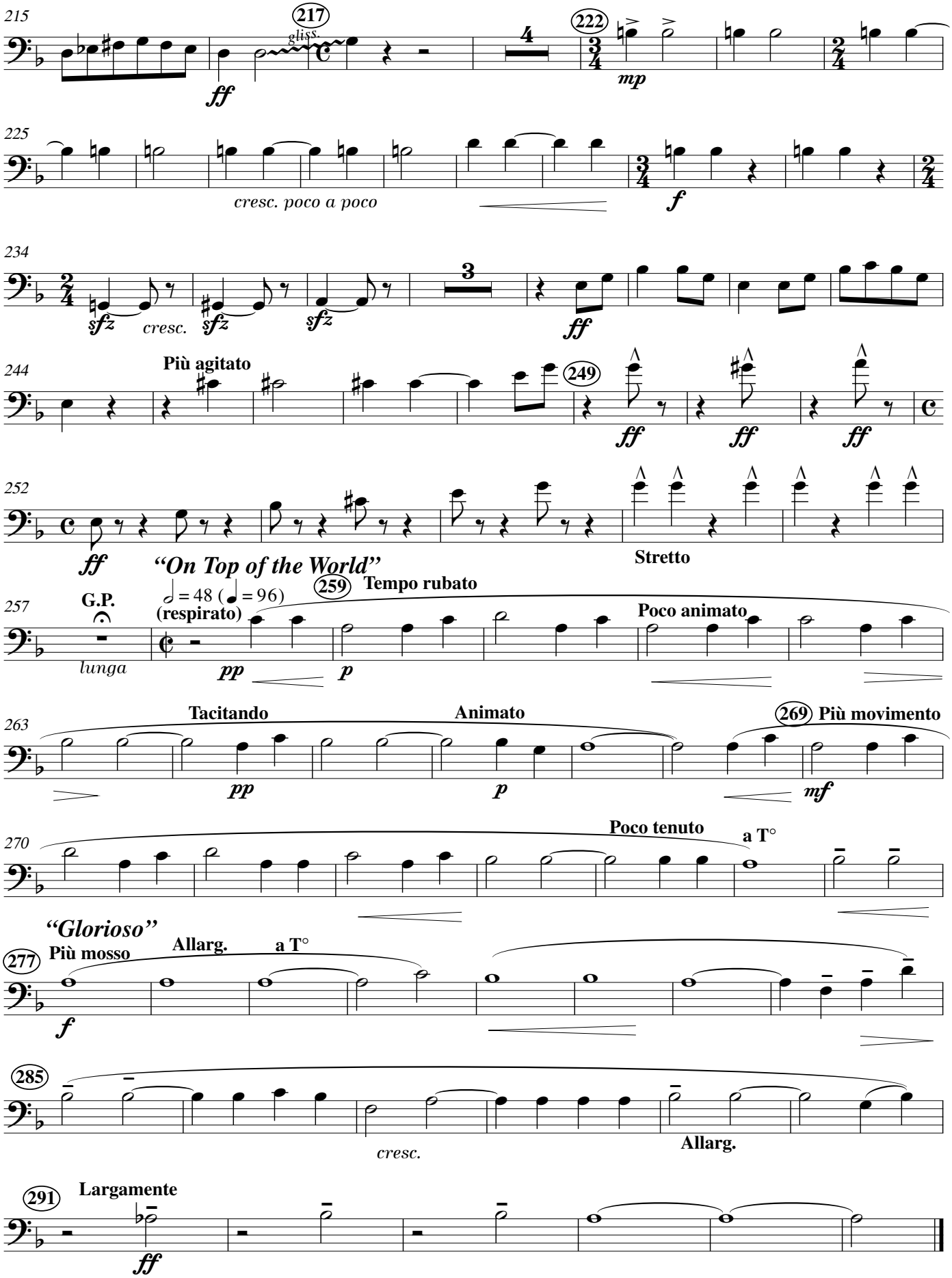
215
217
gliss.
ff
222
mp
225
cresc. poco a poco
f
234
sfz
cresc.
sfz
sfz
ff
244
Più agitato
249
ff
ff
ff
252
ff
"On Top of the World"
Stretto
257
G.P.
lunga
(respirato)
259
Tempo rubato
pp
p
Poco animato
263
Tacitando
pp
Animato
p
269
Più movimento
mf
270
Poco tenuto
a T°
"Glorioso"
277
Più mosso
f
Allarg.
a T°
285
cresc.
Allarg.
291
Largamente
ff

3rd Bb Trombone

Mount Everest

Kees Vlak

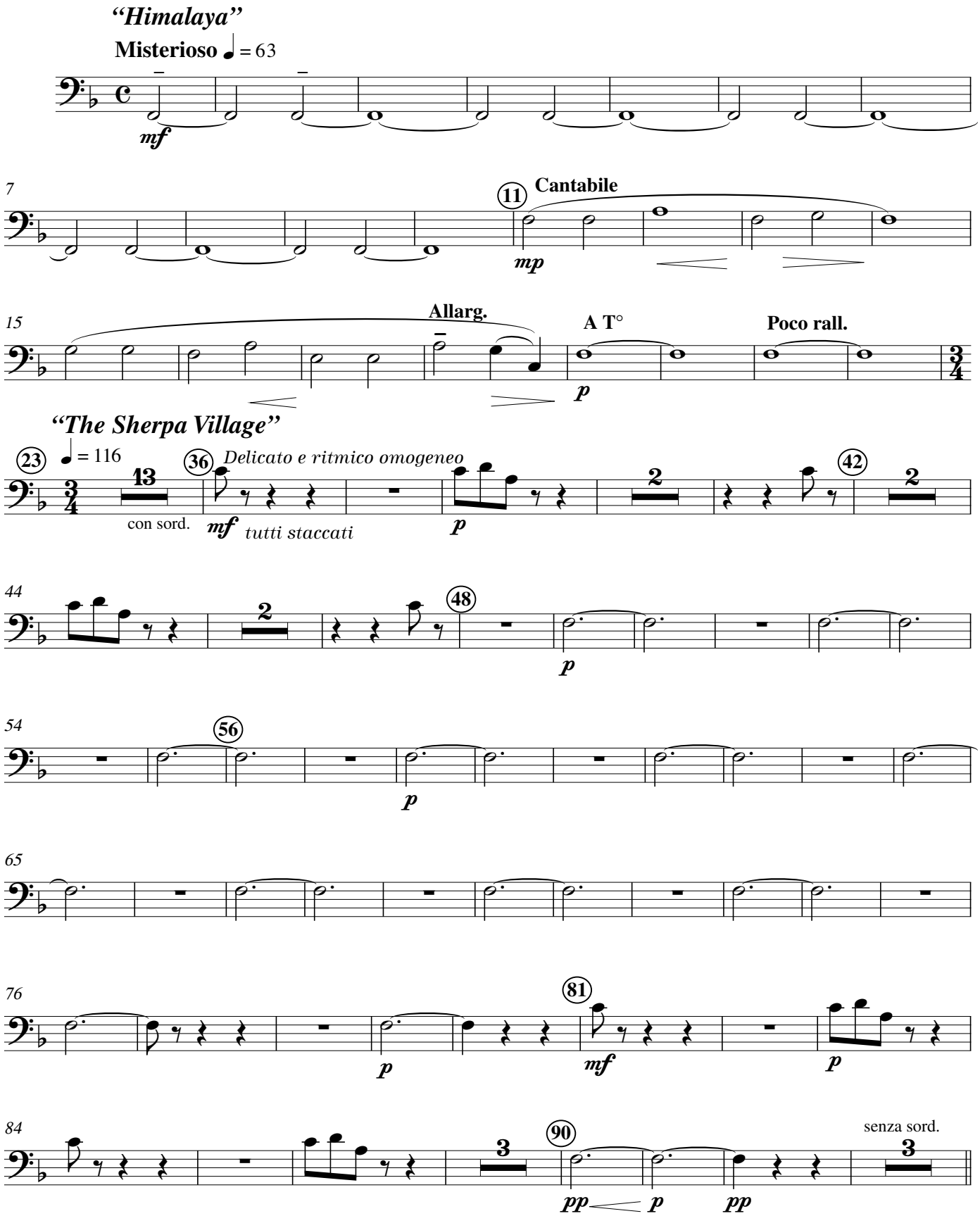

© Worldcopyright by TIEROLFF Muziekcentrale, Roosendaal - Nederland.

International Copyright Secured
All rights reserved

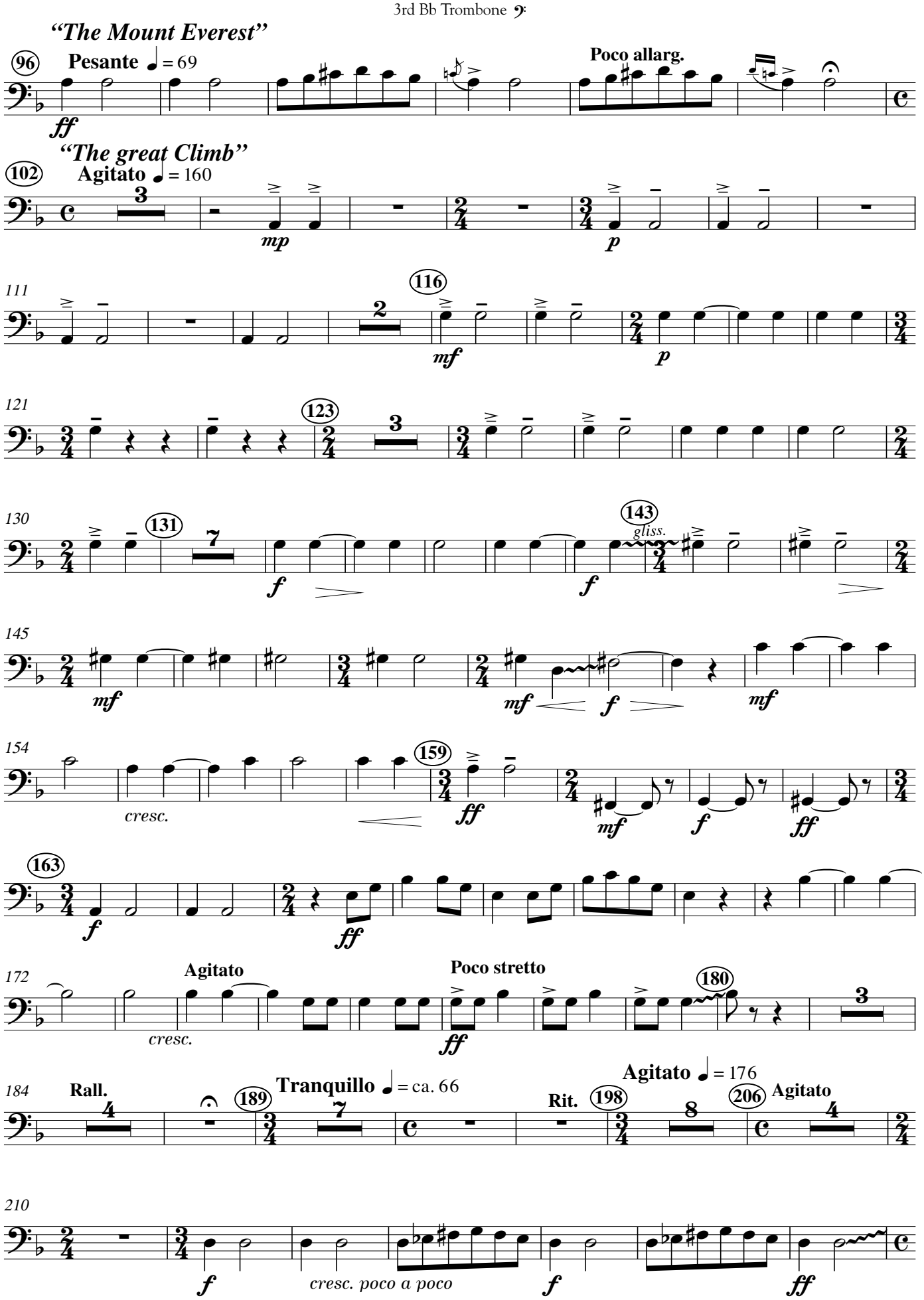
"The Mount Everest"
96
Pesante ♩ = 69
ff
Poco allarg.
"The great Climb"
102
Agitato ♩ = 160
mp
p
111
116
mf
p
121
123
130
131
f
143
gliss.
f
145
mf
mf
f
mf
154
cresc.
159
ff
mf
f
ff
163
f
ff
172
Agitato
cresc.
Poco stretto
ff
180
184
Rall.
189
Tranquillo ♩ = ca. 66
Rit.
198
Agitato ♩ = 176
206
Agitato
210
f
cresc. poco a poco
f
ff

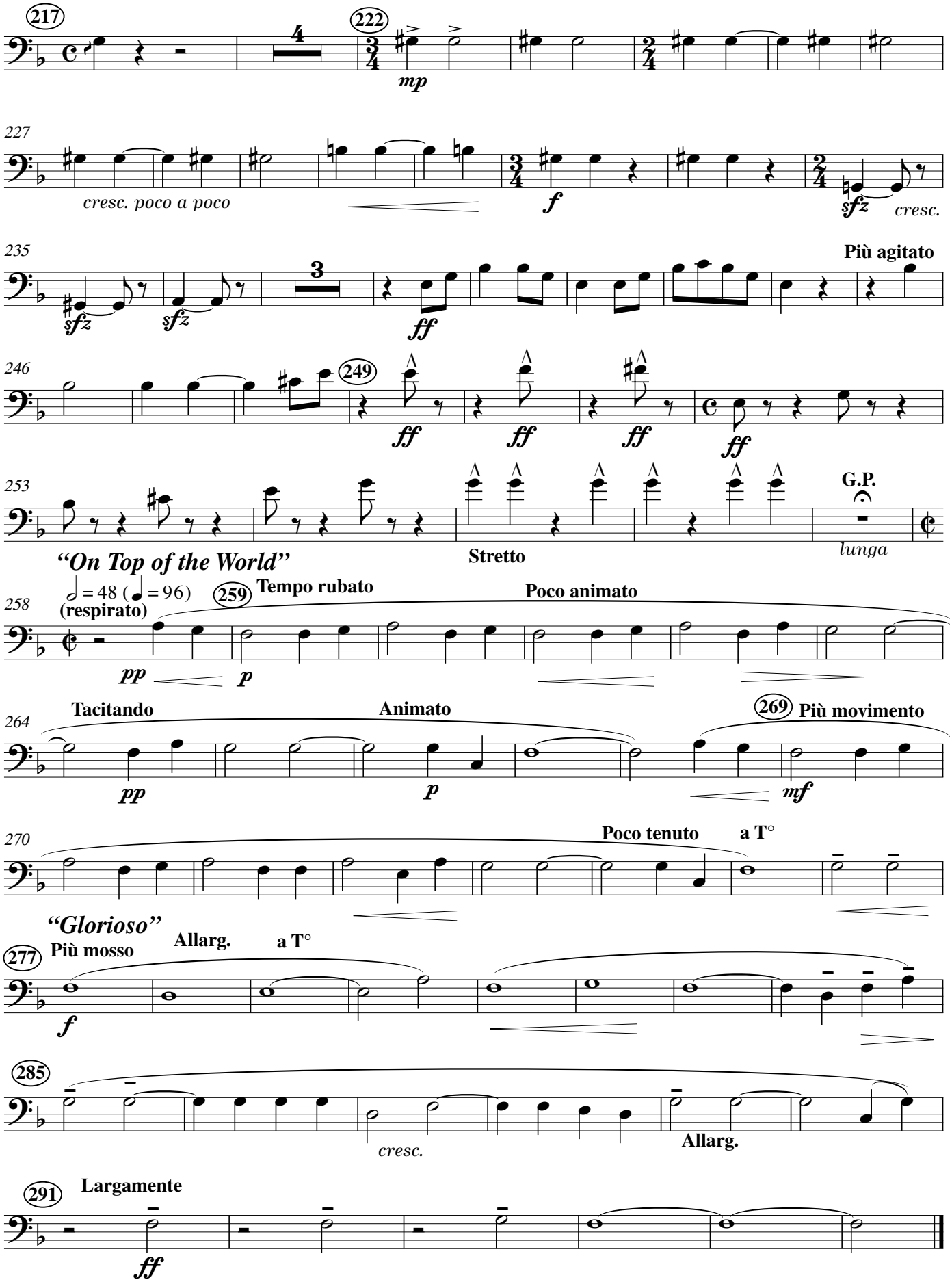
217
222
mp
227
cresc. poco a poco
f
sfz
cresc.
235
Più agitato
ff
246
249
253
G.P.
lunga
"On Top of the World"
Stretto
258
(respirato)
259
Tempo rubato
Poco animato
pp
p
264
Tacitando
Animato
269
Più movimento
mf
270
Poco tenuto
a T°
"Glorioso"
277
Più mosso
Allarg.
a T°
285
cresc.
Allarg.
291
Largamente

1st Bb Trombone

Mount Everest

Kees Vlak

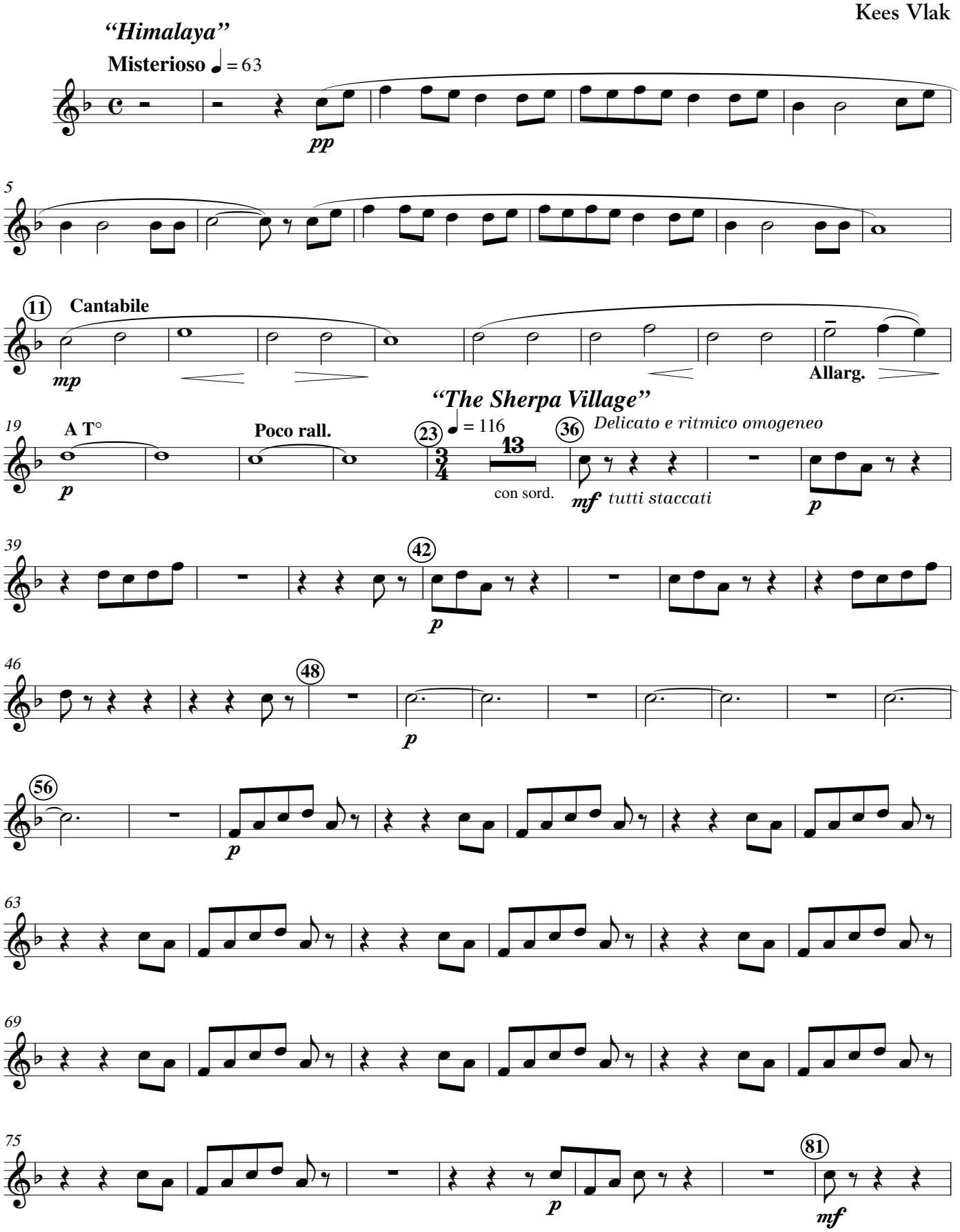

© Worldcopyright by TIEROLFF Muziekcentrale, Roosendaal - Nederland.

International Copyright Secured
All rights reserved

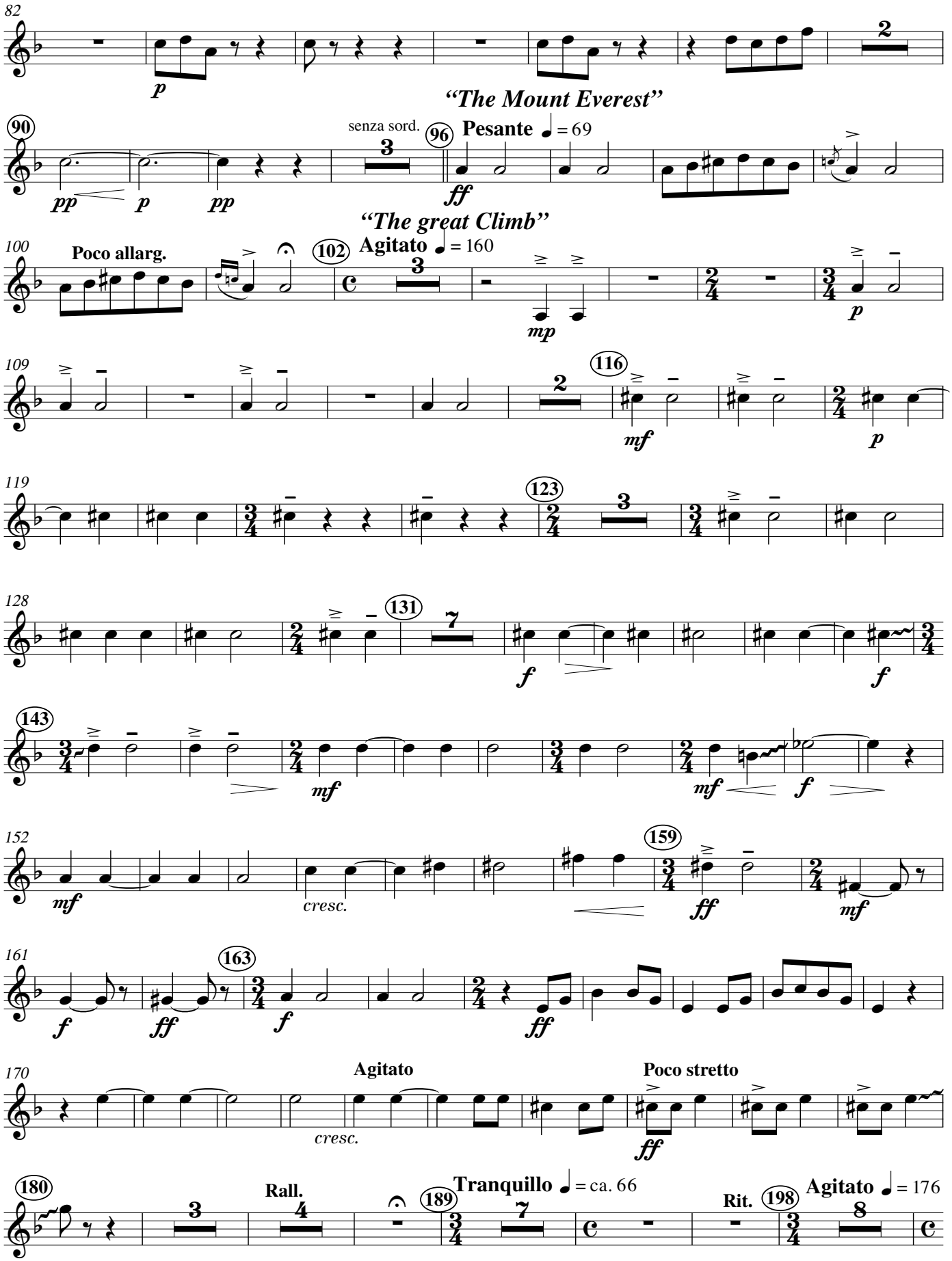
82
p
2
"The Mount Everest"
90
senza sord.
3
96
Pesante ♩ = 69
pp
p
pp
ff
"The great Climb"
100
Poco allarg.
102
Agitato ♩ = 160
3
mp
p
109
2
116
mf
p
119
123
3
128
131
7
f
f
143
mf
mf
f
152
mf
cresc.
159
ff
mf
161
163
f
ff
f
ff
170
Agitato
cresc.
Poco stretto
ff
180
3
Rall.
4
189
Tranquillo ♩ = ca. 66
7
Rit.
198
Agitato ♩ = 176
8

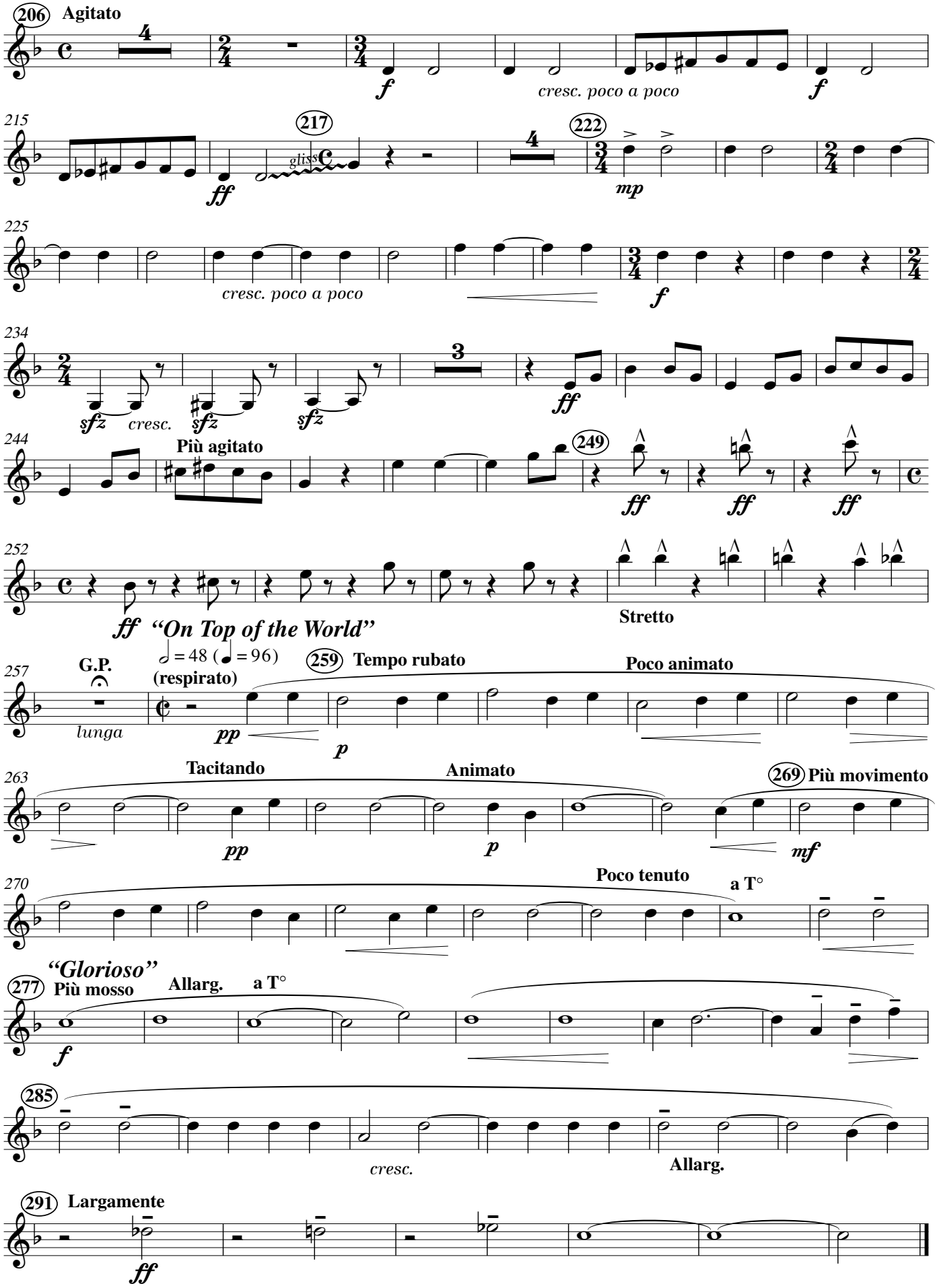
206
Agitato
f
cresc. poco a poco
f
215
ff
217
gliss
222
mp
225
cresc. poco a poco
f
234
sfz
cresc.
sfz
sfz
ff
244
Più agitato
249
ff
ff
ff
252
ff
Stretto
"On Top of the World"
257
G.P.
lunga
(respirato)
pp
p
259
Tempo rubato
Poco animato
263
Tacitando
pp
Animato
p
269
Più movimento
mf
270
Poco tenuto
a T°
"Glorioso"
277
Più mosso
f
Allarg.
a T°
285
cresc.
Allarg.
291
Largamente
ff

2nd Bb Trombone

Mount Everest

Kees Vlak

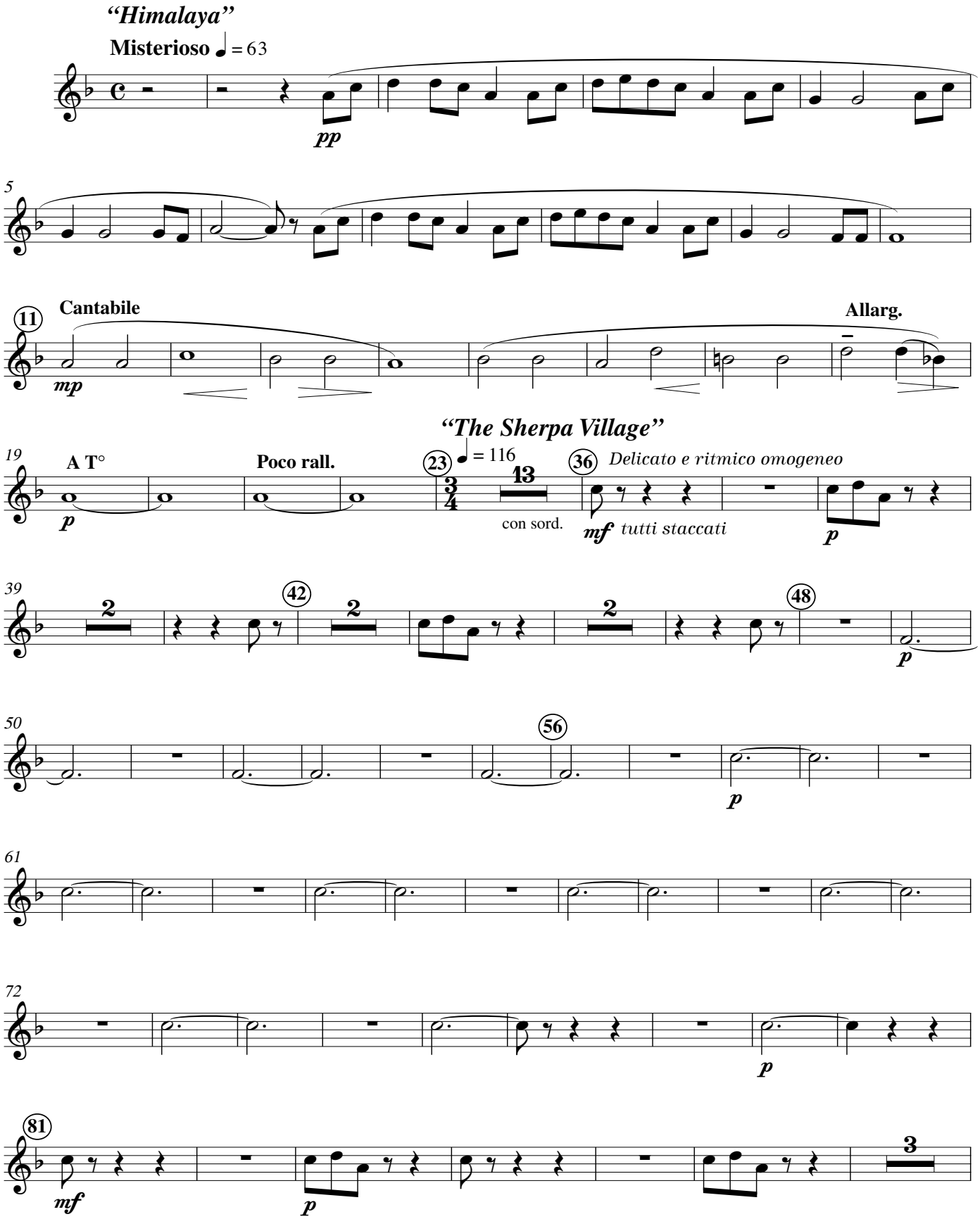

© Worldcopyright by TIEROLFF Muziekcentrale, Roosendaal - Nederland.

International Copyright Secured
All rights reserved

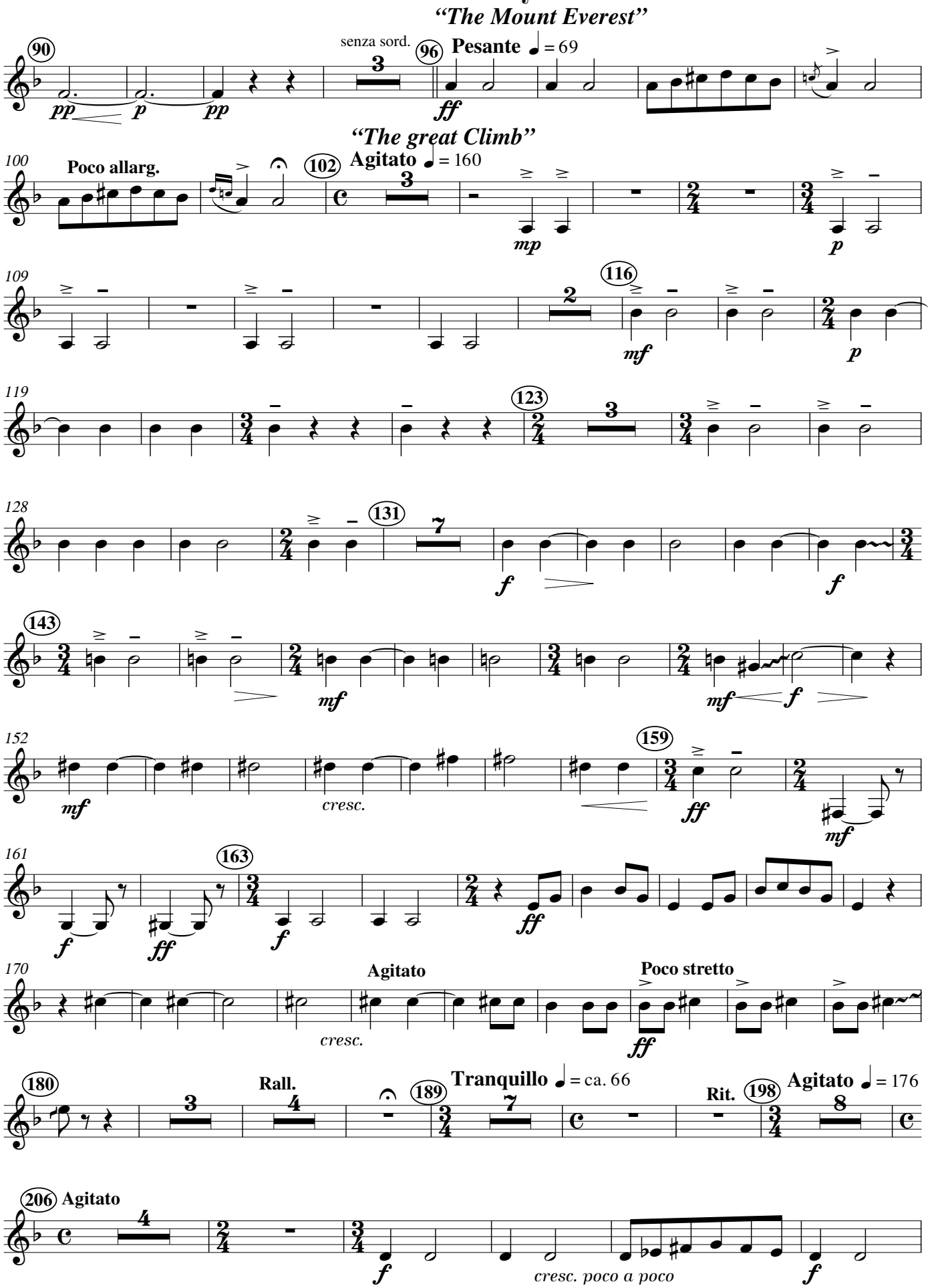
"The Mount Everest"
90
pp
p
pp
senza sord.
3
96
Pesante ♩ = 69
ff
"The great Climb"
100
Poco allarg.
102
Agitato ♩ = 160
mp
p
109
116
mf
p
119
123
128
131
f
f
143
mf
mf
f
152
mf
cresc.
159
ff
mf
161
163
f
ff
f
ff
170
Agitato
cresc.
Poco stretto
ff
180
Rall.
189
Tranquillo ♩ = ca. 66
Rit.
198
Agitato ♩ = 176
206
Agitato
f
cresc. poco a poco
f

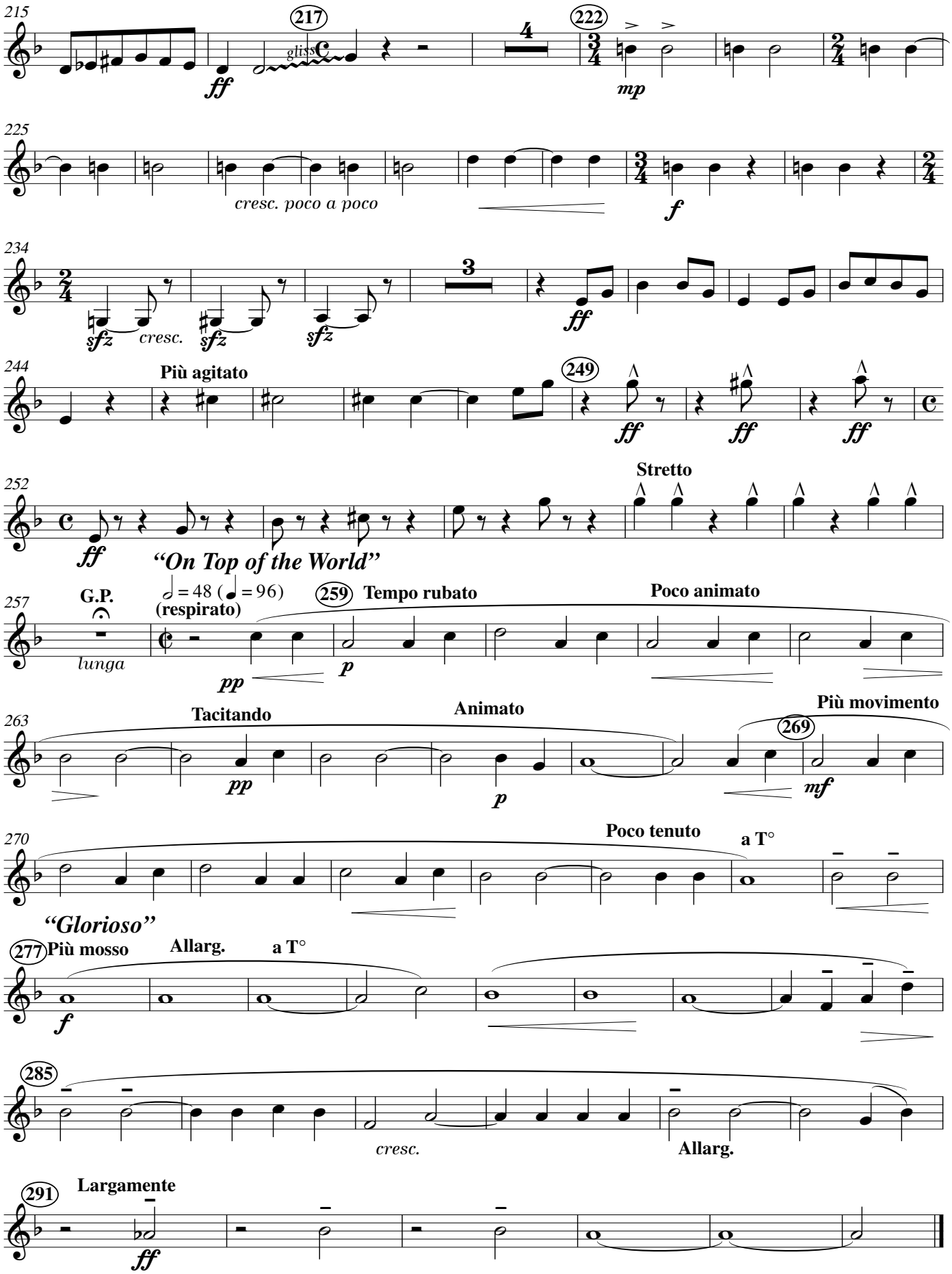
215
217
gliss.
ff
222
mp
225
cresc. poco a poco
f
234
sfz
cresc.
sfz
sfz
ff
244
Più agitato
249
ff
ff
ff
252
Stretto
ff
"On Top of the World"
257
G.P.
lunga
(respirato)
259
Tempo rubato
Poco animato
pp
p
263
Tacitando
Animato
Più movimento
269
pp
p
mf
270
Poco tenuto
a T°
"Glorioso"
277
Più mosso
Allarg.
a T°
f
285
cresc.
Allarg.
291
Largamente
ff

3rd Bb Trombone

Mount Everest

Kees Vlak

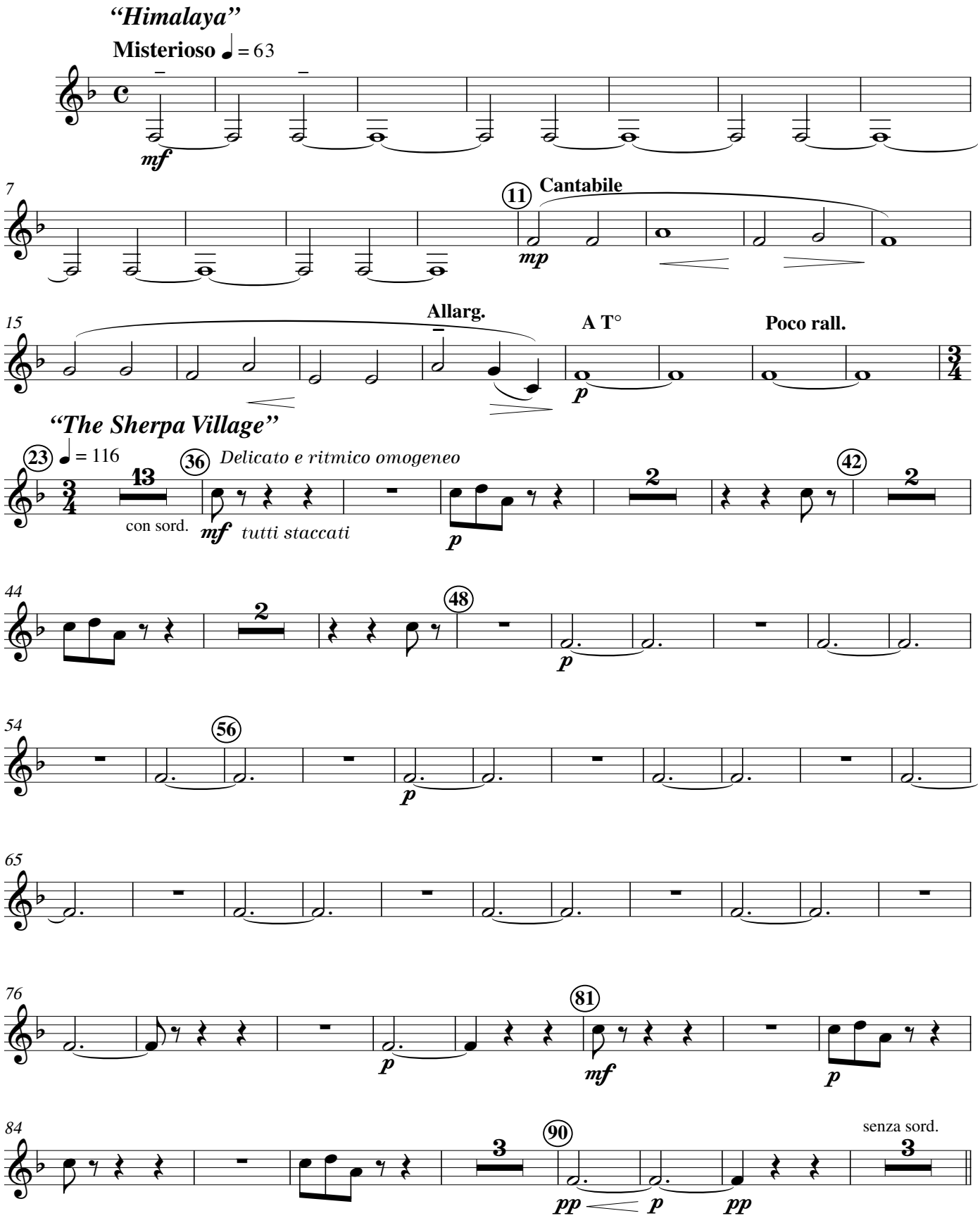

© Worldcopyright by TIEROLFF Muziekcentrale, Roosendaal - Nederland.

International Copyright Secured
All rights reserved

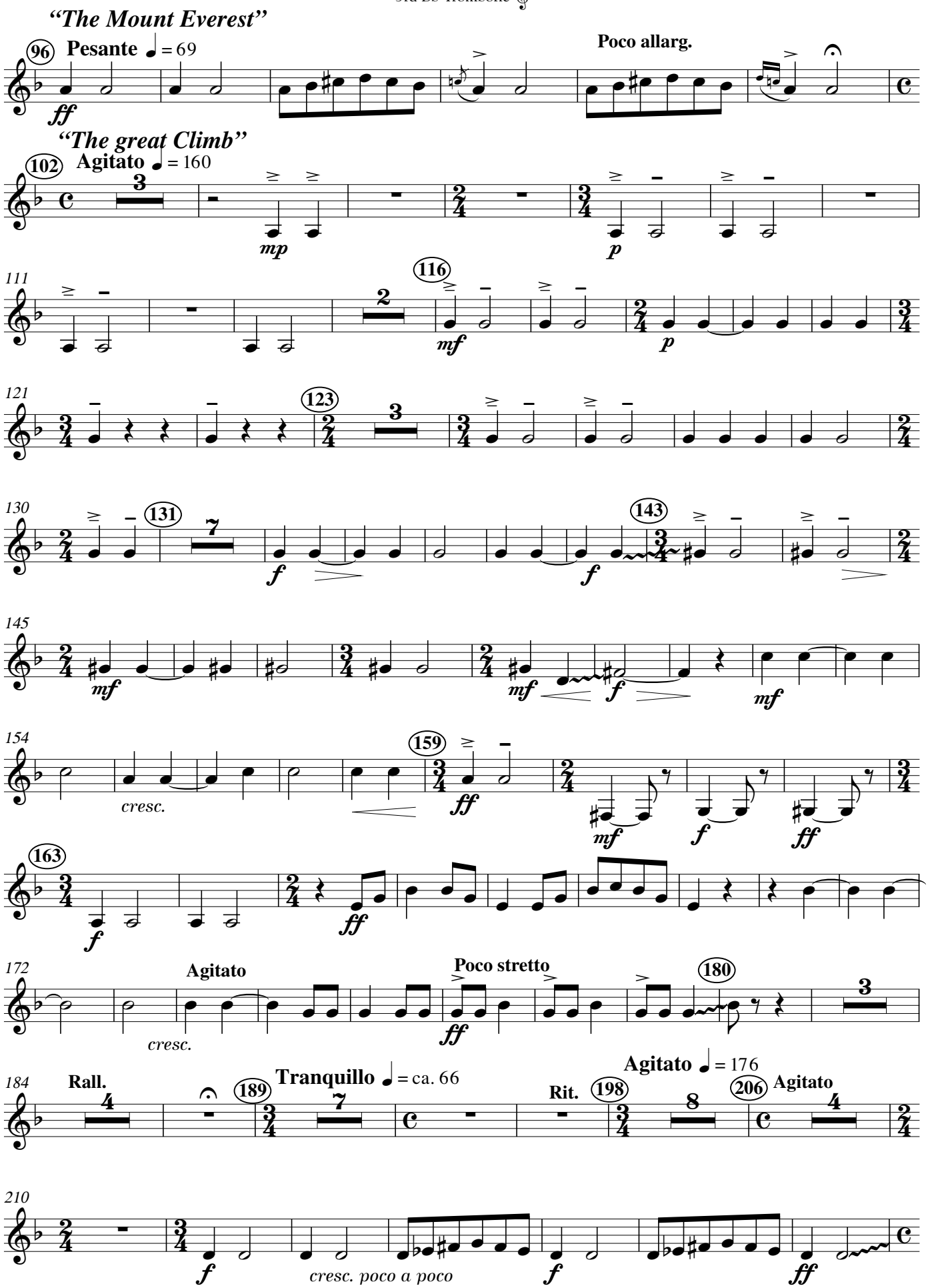
"The Mount Everest"
96
Pesante ♩ = 69
ff
Poco allarg.
"The great Climb"
102
Agitato ♩ = 160
mp
p
111
116
mf
p
121
123
130
131
f
143
f
145
mf
mf
f
mf
154
159
cresc.
ff
mf
f
ff
163
f
ff
172
Agitato
Poco stretto
180
cresc.
ff
184
Rall.
189
Tranquillo ♩ = ca. 66
Rit.
198
Agitato ♩ = 176
206
Agitato
210
f
cresc. poco a poco
f
ff

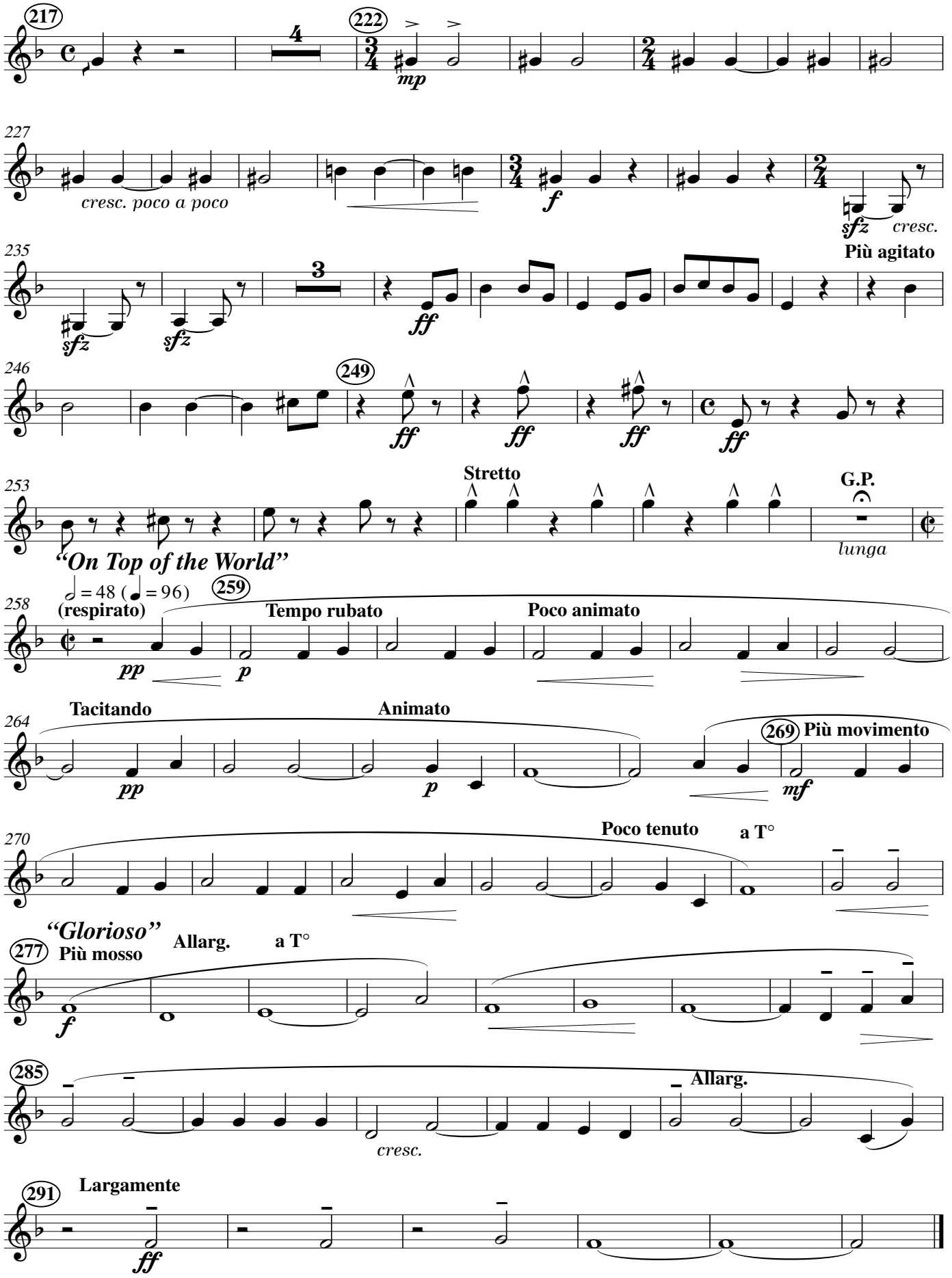
217
222
mp
227
cresc. poco a poco
f
sfz
cresc.
235
Più agitato
sfz
sfz
ff
246
249
ff
ff
ff
ff
253
Stretto
G.P.
lunga
"On Top of the World"
258
(respirato)
259
Tempo rubato
Poco animato
pp
p
264
Tacitando
Animato
269
Più movimento
pp
p
mf
270
Poco tenuto
a T°
"Glorioso"
277
Più mosso
Allarg.
a T°
f
285
Allarg.
cresc.
291
Largamente
ff