Words & Music: G.Lightbody, M.McClelland, J.Quinn, N.Connolly & I.Archer

RUN

- as performed by LEONA LEWIS -

arranged for Wind Orchestra by Martin Scharnagl

Instrumentation

Full Score	1
Flute 1	3
Flute 2	3
Oboe	1
Bassoon (Fagott)	1
E♭ Clarinet	1
B♭ Clarinet 1	4
B♭ Clarinet 2	4
B♭ Clarinet 3	4
B♭ Bass Clarinet	1
E♭ Alto Saxophone 1	2
E♭ Alto Saxophone 2	2
B♭ Tenor Saxophone	2
E♭ Baritone Saxophone	1
F/E♭ Horn 1	*2
F/E♭ Horn 2	*2
F/E♭ Horn 3	*2
B♭ Trumpet 1	3
B♭ Trumpet 2	3
B♭ Trumpet 3	3
C/B♭ Trombone 1 (Posaune 1)	*2
C/B♭ Trombone 2 (Posaune 2)	*2
C/B♭ Trombone 3 (Posaune 3)	*2
B♭ Flugelhorn 1	2
B♭ Flugelhorn 2	2
B♭/C Tenorhorn (Baritone)	*3
C/B♭ Euphonium	*3
C/E♭ Tuba 1	*3
C/B♭ Tuba 2	*3
Timpani (Pauken)	1
Glockenspiel	1
Drumset (Snare/Bass Drum, Cymbals, Hi-Hat, Toms)	3
Percussion (Suspended Cymbal, Tam Tam, Tambourine)	3
Bass Guitar (E-Bass)	1
Gitarre	1

** Transposition on reverse page*

RUNDEL

Full Score
(Partitur)

RUN

- as performed by LEONA LEWIS -

Words & Music:
G.Lightbody, M.McClelland
J.Quinn, N.Connolly & L.Archer
arranged for Wind Orchestra
Marlin Schamagl

Rock Ballad (♩ = ca. 80)

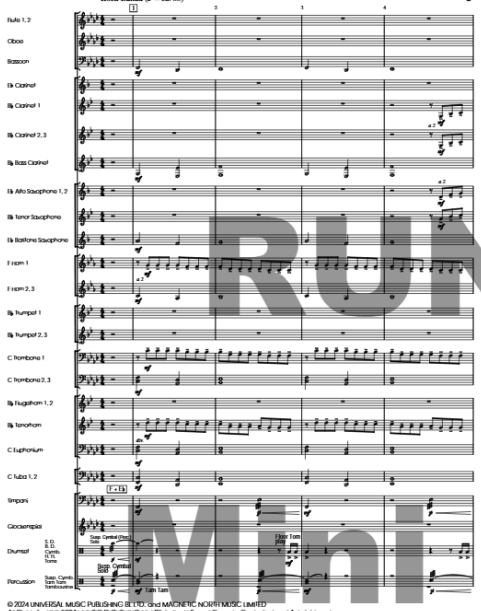

© 2024 UNIVERSAL MUSIC PUBLISHING BL LTD. and MACNETIC NORTH MUSIC LIMITED
All Rights for UNIVERSAL MUSIC PUBLISHING NL LTD. in the U.S. and Canada Controlled and Administered
by UNIVERSAL - SONGS OF POLYGRAM INTERNATIONAL, INC.
All Rights for MACNETIC NORTH MUSIC LIMITED Controlled and Administered by KOBALT SONGS MUSIC PUBLISHING
All Rights Reserved - Used by Permission of Hal Leonard Europe Limited
Abdruck erfolgt mit freundlicher Genehmigung

Musikverlag RUNDEL • D-88430 Rot an der Rot • www.rundel.de No. 2146

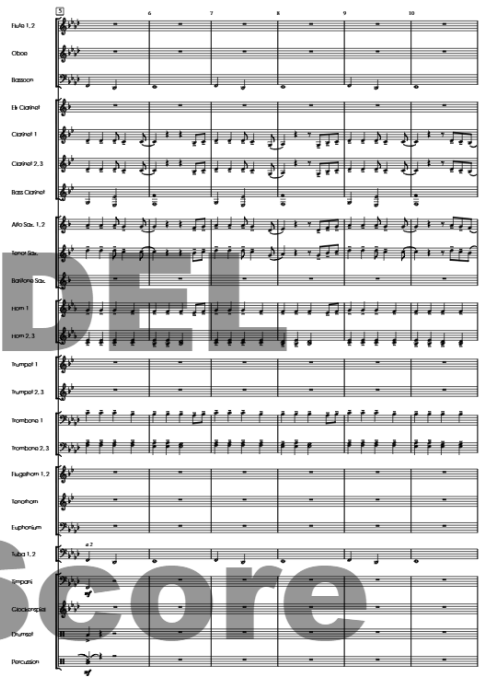

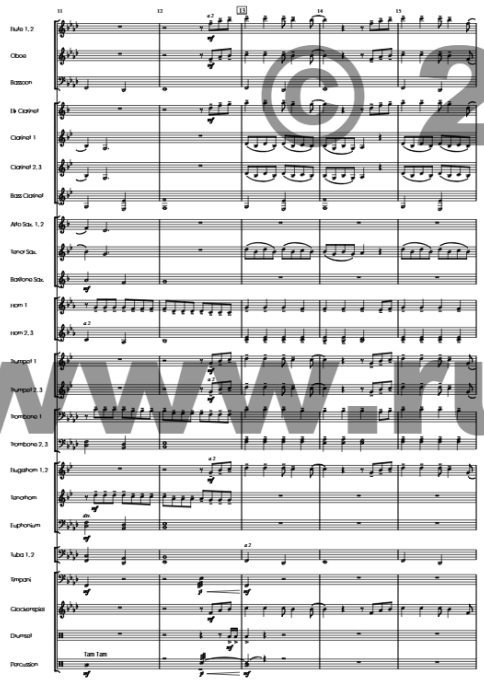

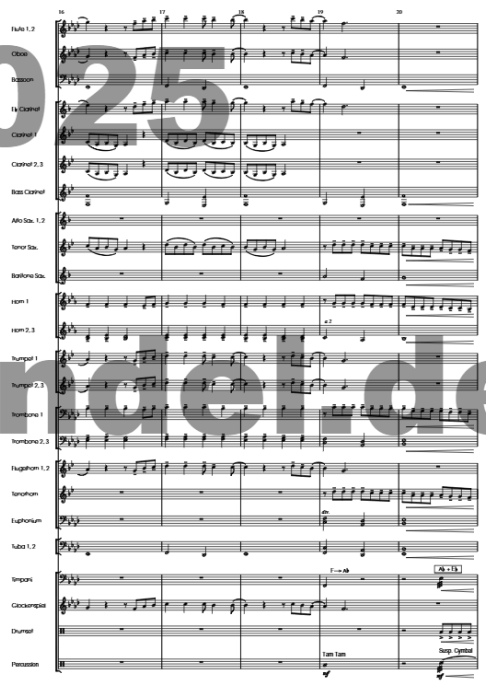

RUNDEL
Mini Score
© 2025
www.rundel.de

RUNDEL
Mini Score
© 2025
www.rundel.de

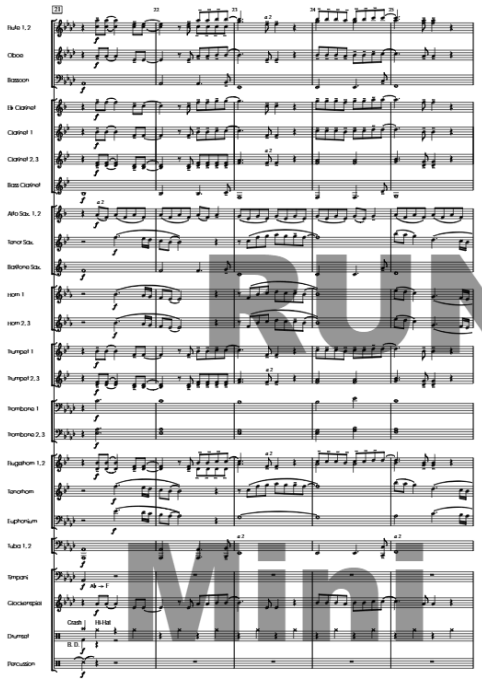

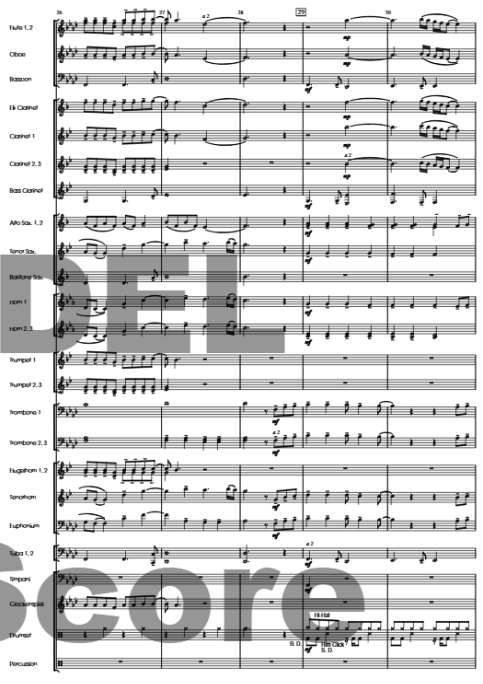

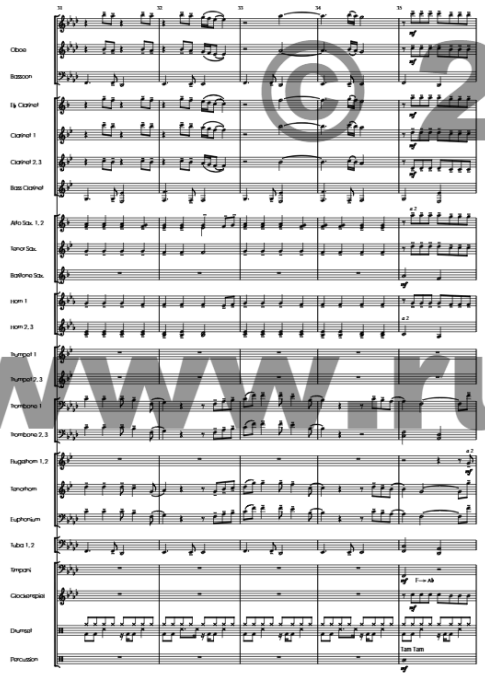

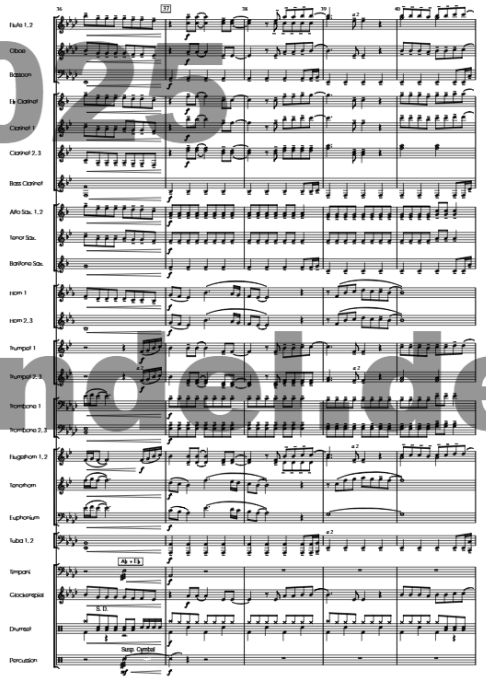

RUNDELL
Mini Score
© 2025
www.rundell.de

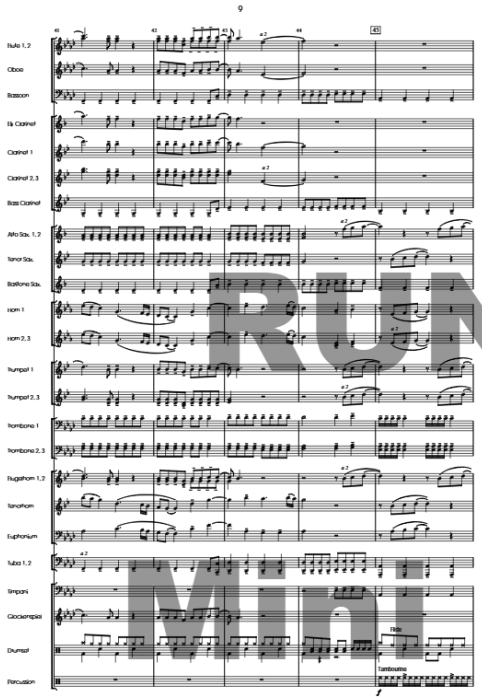

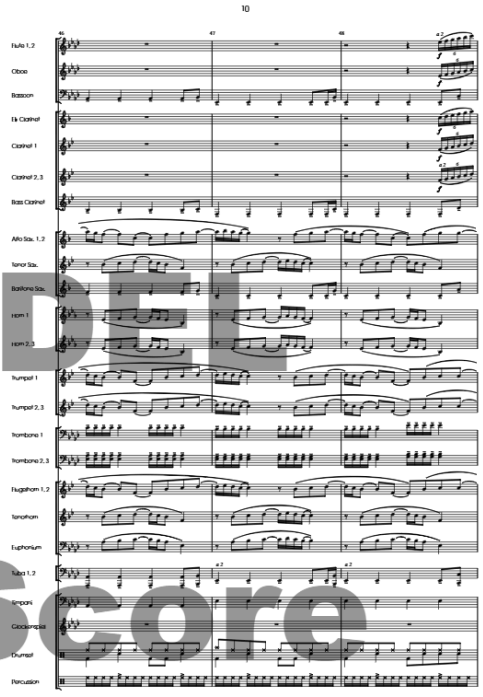

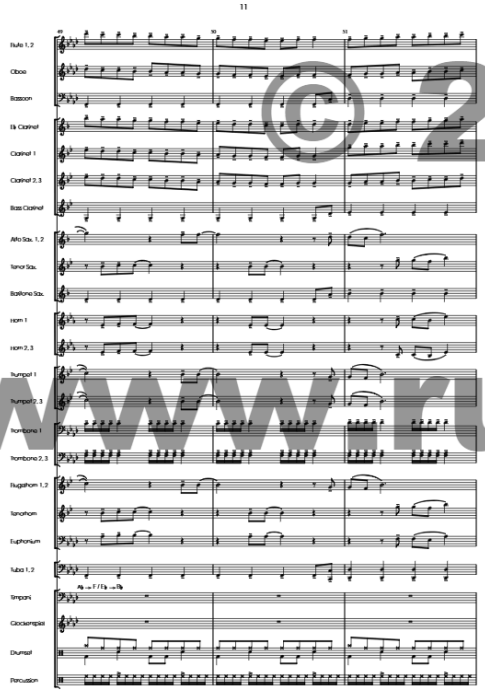

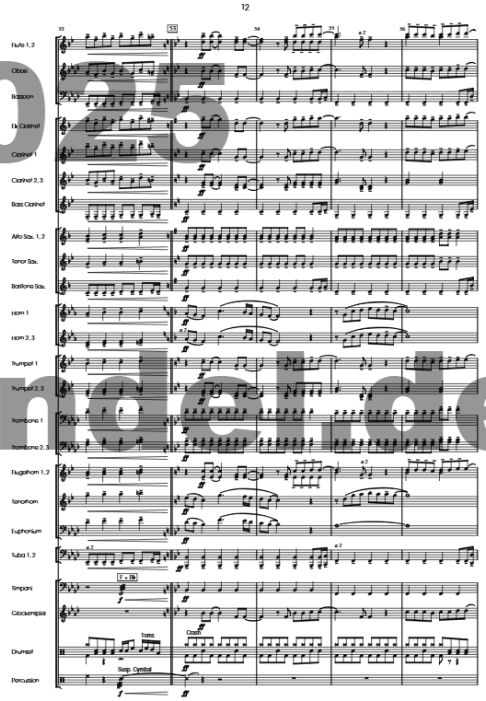

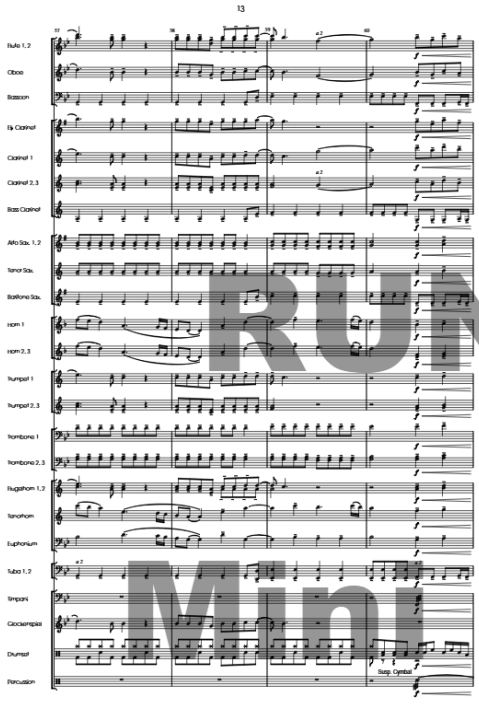

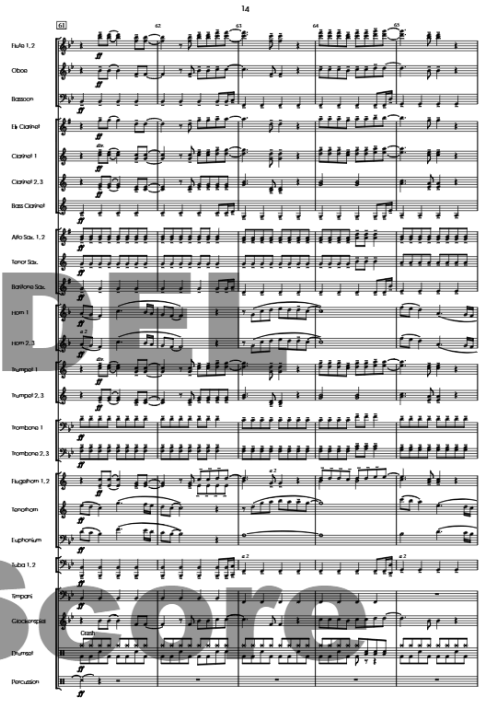

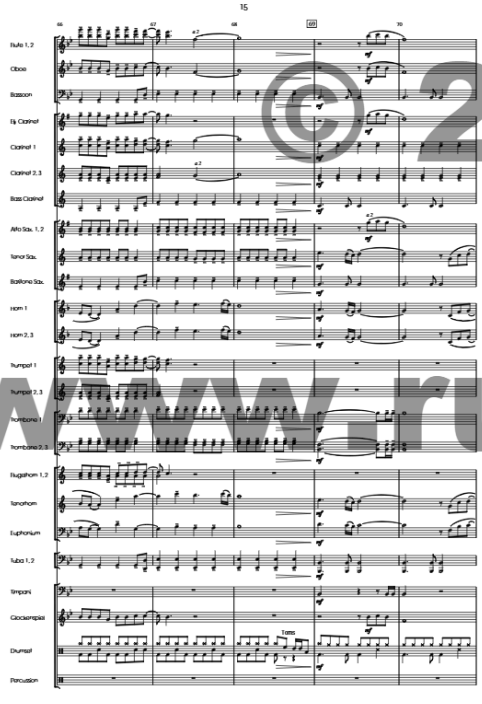

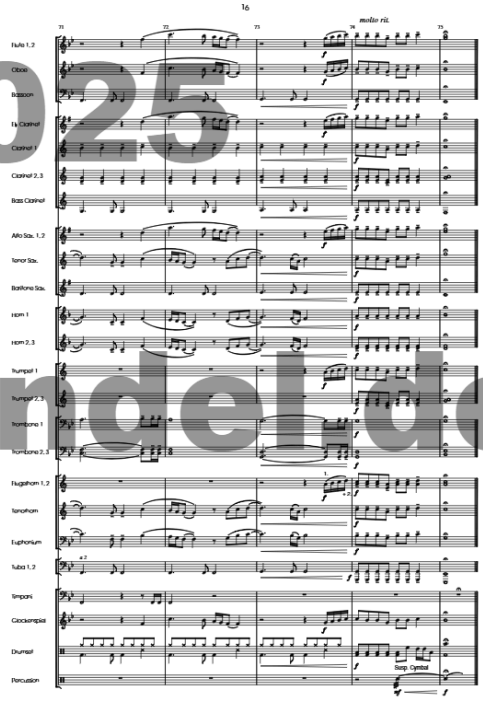

RUNDEL
Mini Score
© 2025
www.rundel.de