

SAX TIME

Harm Evers

$\text{♩} = \text{ca. } 100$

f

6

p

12

18

23

1° 2°

f

28

p

33

38

1°

43

2° Slow

f *sim.* *p*

48

p *sim.*

53

1° 2°

f

1st Eb Horn

58

63

68

73 **Tempo I°**

78

84

90

96

102

107

113

119

SAX TIME

Harm Evers

$\text{♩} = \text{ca. } 100$

6

12

18

23 ^{1°} ^{2°} *f*

28 *p*

33

38 ^{1°}

43 ^{2° Slow} *f* *sim.* *p*

48 *sim.* *p*

53 ^{1°} ^{2°} *f*

2nd Eb Horn

58

63

68

73 **Tempo I°**

78

84

90

96

102

107

113

119

SAX TIME

Harm Evers

$\text{♩} = \text{ca. } 100$

6

12

18

23 1° 2° *f*

28 *p*

33

38 1°

43 2° Slow *f* *sim.* *p*

48 *sim.* *p*

53 1° 2° *f*

3rd Eb Horn

58

63

68

73 **Tempo I°**

78

84

90

96

102

107

113

119

SAX TIME

Harm Evers

$\text{♩} = \text{ca. } 100$

f

6

p

12

18

23 1° 2° *f*

28 *p*

33

38 1°

43 2° Slow *f* *sim.* *p*

48 *p* *sim.*

53 1° 2° *f*

1st Bb Trombone

58

63

68

73

Tempo I°

78

84

90

96

102

107

113

119

SAX TIME

Harm Evers

♩ = ca. 100

f

6

p

12

18

23

f

28

p

33

38

f

43

f *p* *sim.*

48

p *sim.*

53

f

2nd Bb Trombone

58

63

68

73 **Tempo I°**

78

84

90

96

102

107

113

119

SAX TIME

Harm Evers

 = ca.100

3rd Bb Trombone

58

63

68

73 Tempo I°

78

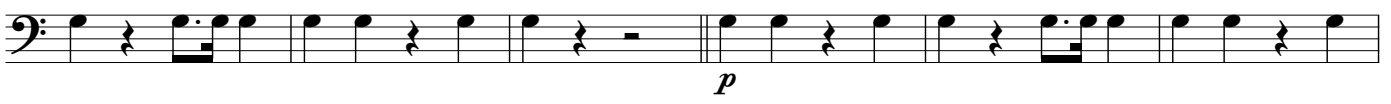

84

90

96

102

107

113

119

SAX TIME

Harm Evers

♩ = ca.100

6

12

18

23 1° 2°

28

33

38 1°

43 2° Slow *f* *sim.* *p*

48 *sim.* *p*

53 1° 2° *f*

1st Bb Trombone 

58 

63 

68 

73 **Tempo I°**

78 

84 

90 

96 

102 

107 

113 

119 

SAX TIME

Harm Evers

$\text{♩} = \text{ca. } 100$

f

6 *p*

12

18

23 1° 2° *f*

28 *p*

33

38 1° *p*

43 2° Slow *f* *sim.* *p*

48 *p* *sim.*

53 1° 2° *f*

2nd Bb Trombone 

58 

63 
p

68 

73 **Tempo I°**
f 

78 
p

84 

90 

96 
f *p*

102 

107 

113 
f *mf*

119 
f

SAX TIME

Harm Evers

$\text{♩} = \text{ca.} 100$

f

6

p

12

18

23 ^{1°} ^{2°} *f*

28 *p*

33

38 ^{1°}

43 ^{2°} Slow *f* *sim.* *p*

48 *sim.* *p*

53 ^{1°} ^{2°} *f*

3rd Bb Trombone 

58 

63 
p

68 

73 **Tempo I°**
f 

78 
p

84 

90 

96 
f *p*

102 

107 

113 
f *mf*

119 
f