

# SEASONS

Spring - Summer - Autumn - Winter

Fritz Neuböck

## SPRING - flowing

9

*p*

9

*p*

19

25

*p*

45

51

*Rit.*

## SUMMER - with spirit

57

*Solo*

*mf*

89

*mf*

99

109

118 

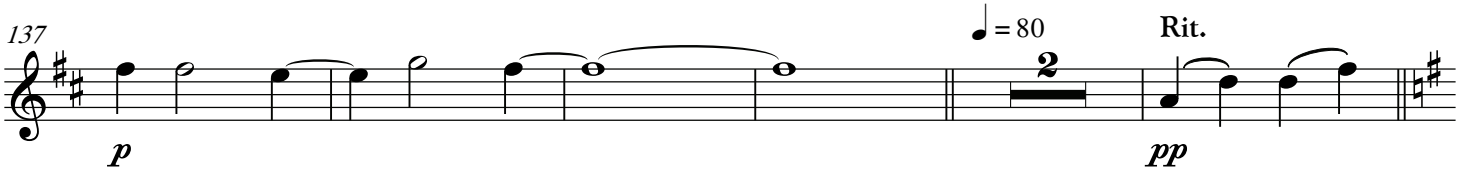
137 

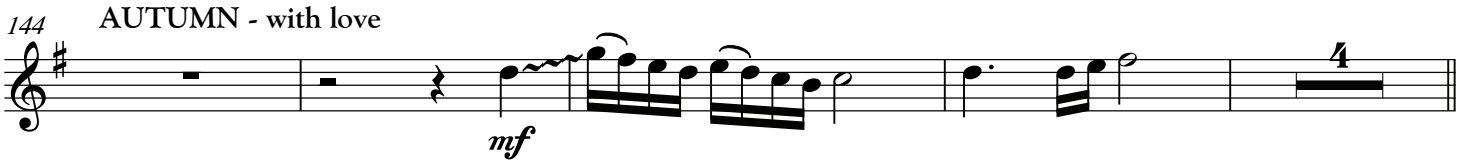
144 AUTUMN - with love 

152 

162 

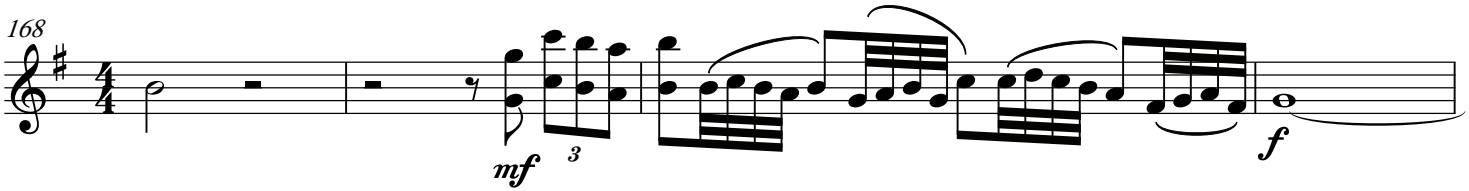
168 

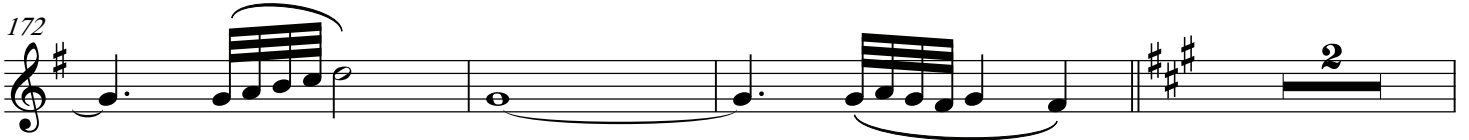
172 

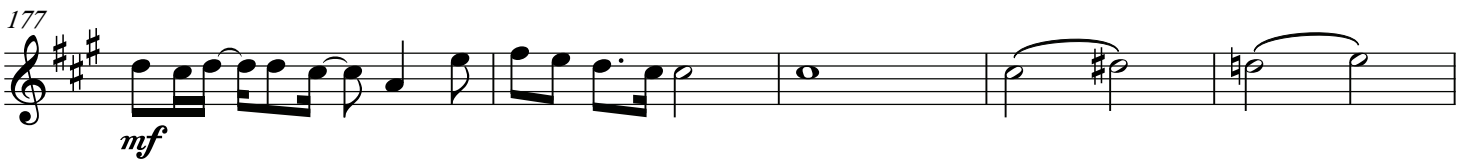
177 

182 

187 WINTER - with joy 

# SEASONS

Spring - Summer - Autumn - Winter

Fritz Neuböck

SPRING - flowing

12 muted *p*

17

24 8 8

44 open

50 Rit.

56 SUMMER - with spirit 16 16 muted *mf*

91

97

103 *p*

2nd Eb Horn

109

115

121

16

*p*

141

♩ = 80

Rit.

AUTUMN - with love

2

8

8

*pp*

*p*

162

168

*mf*

3

*f*

172

*mf*

4

180

186

WINTER - with joy

*f*

6

7

2nd Eb Horn

197

8 24 *f*

231

238

245

249

253

258

263

268

273

278

*ff*

# SEASONS

Spring - Summer - Autumn - Winter

Fritz Neuböck

12 SPRING - flowing muted *p*

17

24

44 open

50 Rit.

56 SUMMER - with spirit 16 16 muted *mf*

91

97

103 *p*

109

115

121

16

*p*

2

♩ = 80

143

Rit.

AUTUMN - with love

8

8

*pp*

*p*

162

168

*mf*

3

*f*

172

*mf*

4

180

186

*f*

6

WINTER - with joy

7

# SEASONS

Spring - Summer - Autumn - Winter

Fritz Neuböck

SPRING - flowing

12

muted

*p*

17

24

8

8

44

open

50

Rit.

56

SUMMER - with spirit

16

16

muted

*mf*

91

97

103

*p*

109

115

121

16

*p*

♩ = 80

2

143

Rit.

AUTUMN - with love

*pp*

8

8

*p*

162

168

*mf*

3

*f*

172

*mf*

4

180

186

*f*

6

WINTER - with joy

7

# SEASONS

Spring - Summer - Autumn - Winter

Fritz Neuböck

SPRING - flowing *p* muted

9

33 Bsn. 2 *p* open

48 *Rit.*

57 SUMMER - with spirit *mf* cup muted

92

98

104 *p*

110

116 *p*

20

141  $\text{♩} = 80$  Rit. AUTUMN - with love

*mf*

154

158

162

166

*f*

173

*mf*

177

181

185

*f*

189  $\wedge$  WINTER - with joy

7 8 24

1st Bb Trombone

229 

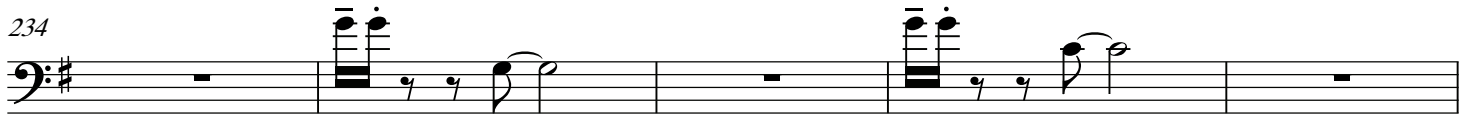
234 

239 

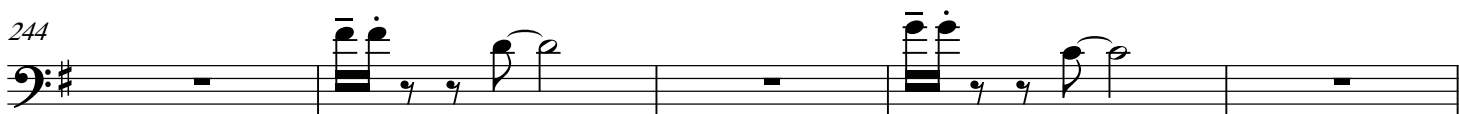
244 

249 

253 

258 

263 

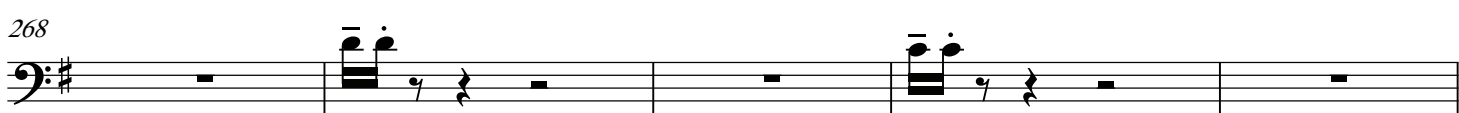
268 

273 

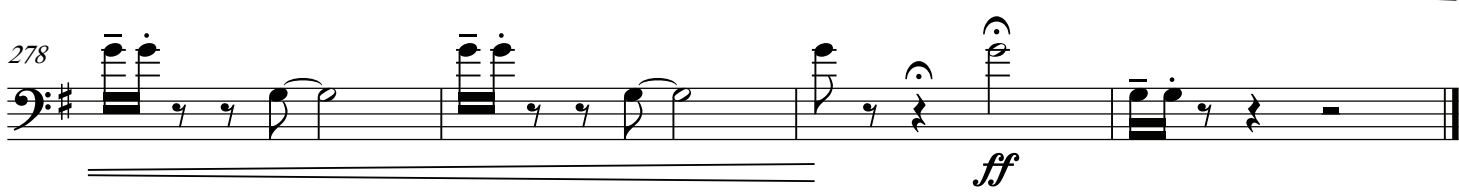
278 

# SEASONS

Spring - Summer - Autumn - Winter

Fritz Neuböck

SPRING - flowing muted *p*

9 4 3 7 8 open

33 12 open

50 2 2 Rit. SUMMER - with spirit 16

73 16 cup muted *mf*

94

100 *p*

106

113

119 20 2 = 80 Rit. *pp*

## AUTUMN - with love

144

156

160

164

168

175

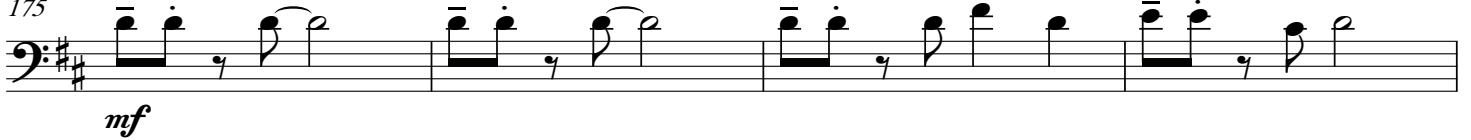

179

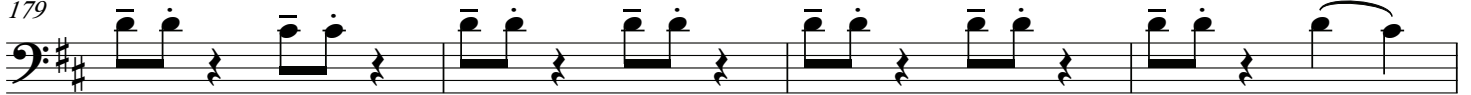

183

## WINTER - with joy

188

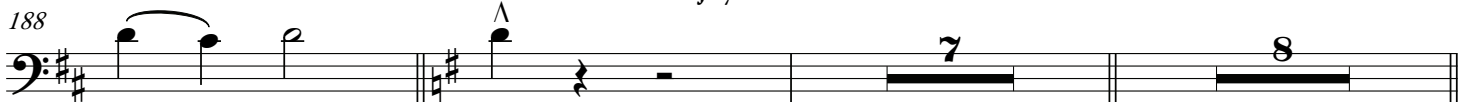

205

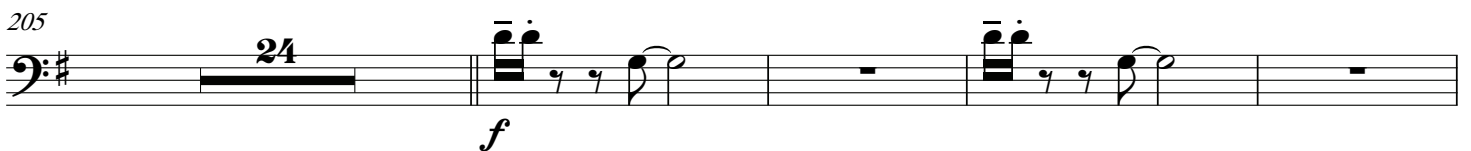

2nd Bb Trombone 

233 

238 

243 

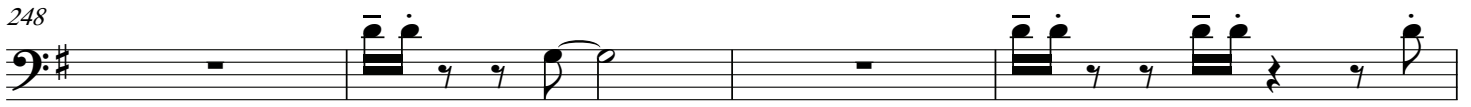
248 

252 

257 

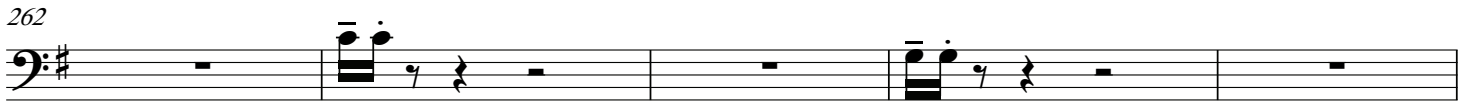
262 

267 

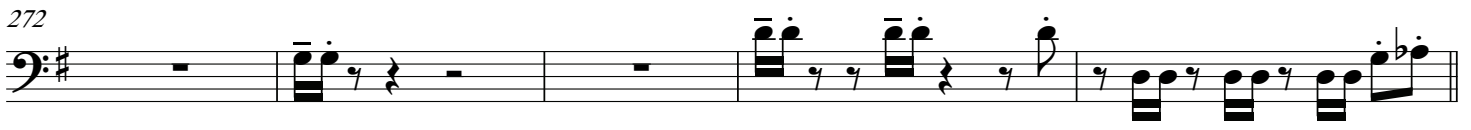
272 

277 

*ff*

# SEASONS

Spring - Summer - Autumn - Winter

Fritz Neuböck

SPRING - flowing muted

9

33

50

73

94

101

108

115

*p*

*mf*

*p*

Rit.

SUMMER - with spirit

open

cup muted

121  $\text{♩} = 80$  Rit. AUTUMN - with love

*pp* *mf*

153

158

162

166

*f*

173

*mf*

177

181

185

*f*

189 WINTER - with joy

*f*

229

234

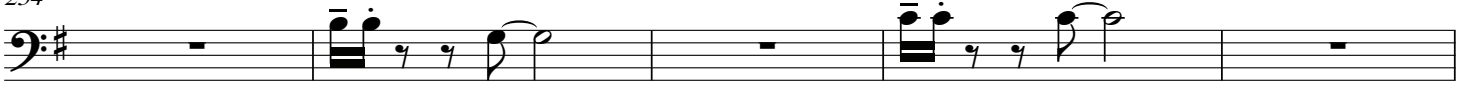

239

244

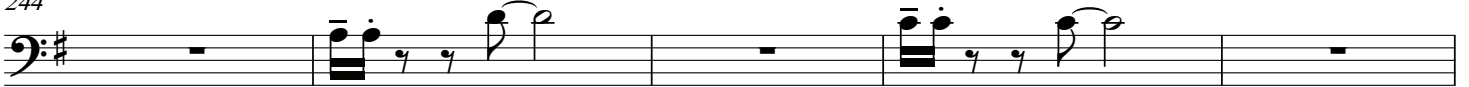

249

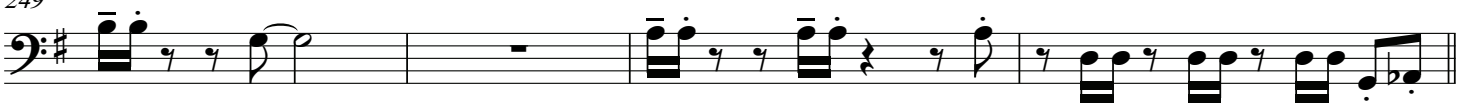

253

258

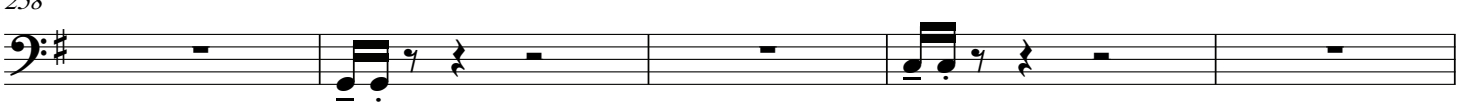

263

268

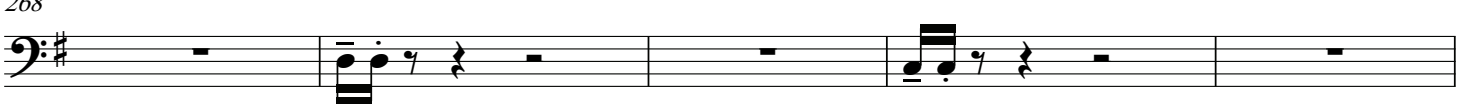

273

277

# SEASONS

Spring - Summer - Autumn - Winter

Fritz Neuböck

SPRING - flowing muted

9

33

48

57

92

98

104

110

116

*p*

*mf*

*p*

**20**

1st Bb Trombone

141  $\text{♩} = 80$  Rit. AUTUMN - with love

*mf*

154

158

162

166

*f*

173

*mf*

177

181

185

*f*

189 WINTER - with joy

*f*

1st Bb Trombone

229 *f*

234

239

244

249

253

258

263

268

273

278 *ff*

# SEASONS

Spring - Summer - Autumn - Winter

Fritz Neuböck

SPRING - flowing

2 muted

*p*

9

4 3 7 8 open

33

12 open

50

Rit. 2 2 SUMMER - with spirit 16

73

16 cup muted

*mf*

94

100

*p*

106

113

119

$\text{♩} = 80$  20 2 Rit. *pp*

144 AUTUMN - with love

188 WINTER - with joy

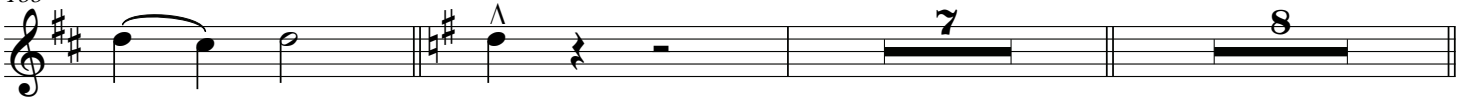

2nd Bb Trombone 

233

238

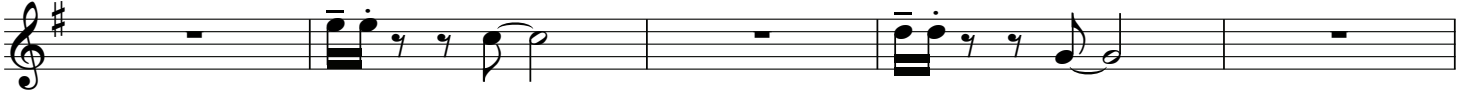

243

248

252

257

262

267

272

277

3rd Bb Trombone

121  $\text{♩} = 80$  Rit. AUTUMN - with love

20 2 8

*pp* *mf*

153

158

162

166

166 2/4 3/4 3

*f*

173

173 *mf*

177

181

185

185 *f*

189 WINTER - with joy

189  $\wedge$  7 8 24

3rd Bb Trombone 

229

234

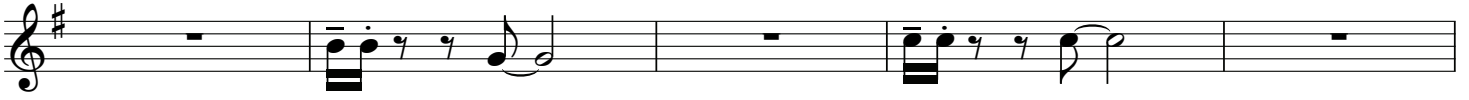

239

244

249

253

258

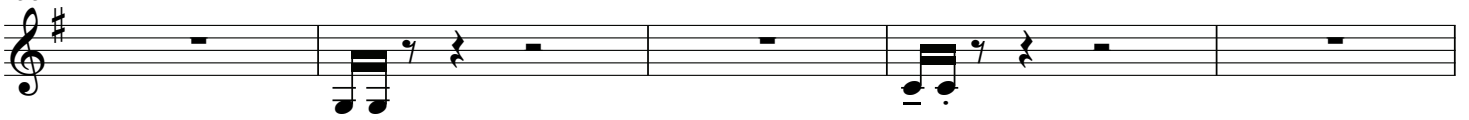

263

268

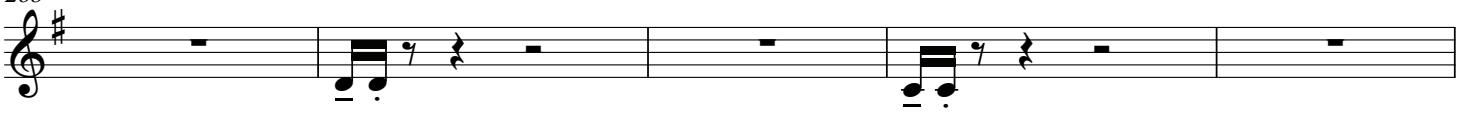

273

277

# SEASONS

Spring - Summer - Autumn - Winter

Fritz Neuböck

SPRING - flowing

11

*p*

16

22

28

34

40

46

50

Rit.

Solo Bb Trombone

57 SUMMER - with spirit

15

*mf*

75

79

83

87

(open)

*f*

95

102

106

112

119

123

Solo Bb Trombone

127

131

135

144 AUTUMN - with love

155

159

163

167

177

180

183

187

WINTER - with joy

199

202

205

208

211

214

217

220

223

226

229

Solo Bb Trombone

235

240

245

251

255

259

262

266

270

273

278

# SEASONS

Spring - Summer - Autumn - Winter

Fritz Neuböck

SPRING - flowing

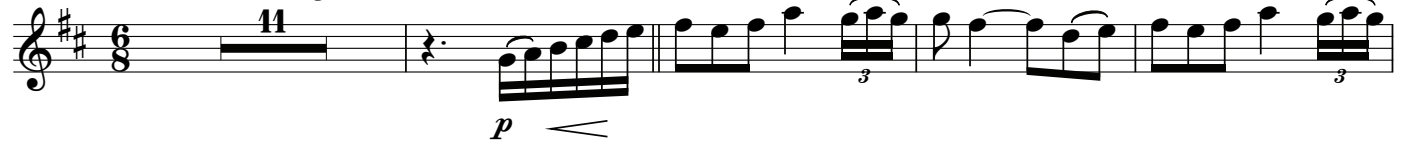
11  *p*  $\lessdot$

16 

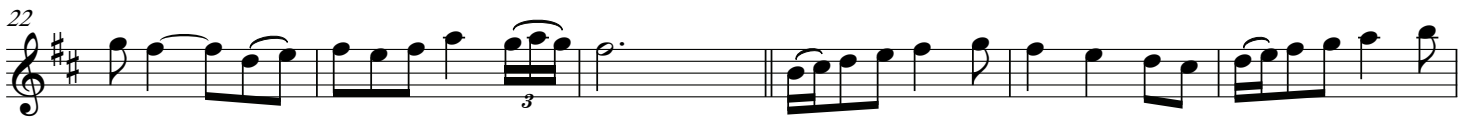
22 

28 

34 

40 

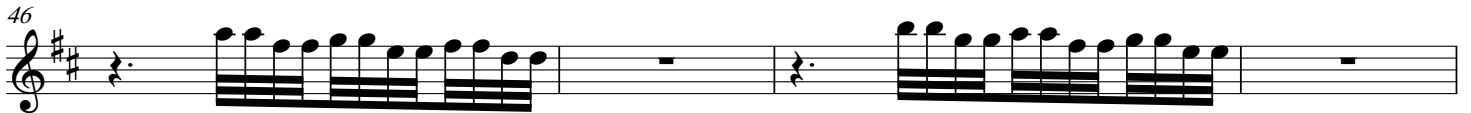
46 

50  Rit. 

Solo Bb Trombone 

57 SUMMER - with spirit

15 *mf*

87 (open) *f*

95

102

106

112

119

123

Solo Bb Trombone 

127 

131 

135   
♩ = 80 Rit.

144 AUTUMN - with love   
*mf*

155 

159 

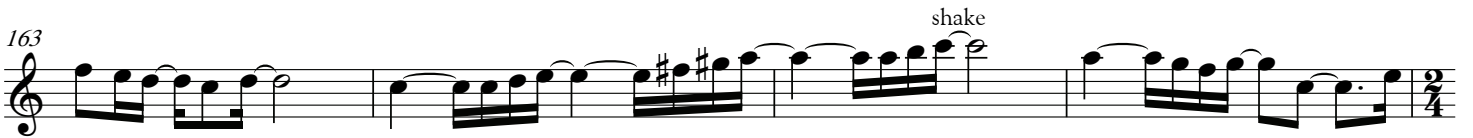
163   
shake

167   
*f*

177   
3

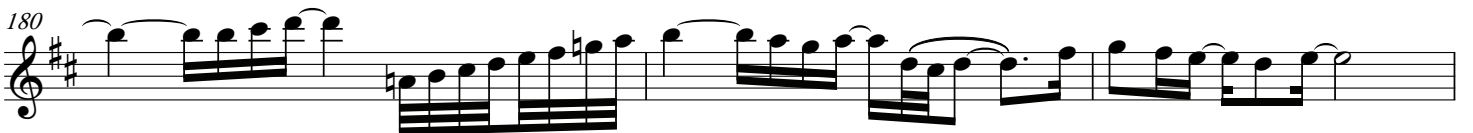
180 

183   
shake

