

Tumaco

Kees Vlak

Misterioso**Lento** ♩ = ca. 66 (Rubato)

mp

7

Misterioso leggero ♩ = 92 (Tumaco)

p

20

26

28

mf

31

36

mf

41

Sing:

45

f Oh wah hey Tu-ma - co Oh wah

47

hey Oh wah hey Tu-ma - co Oh wah hey Es - strel-li - tas

54

del Ba-lom-pie Oh wah hey Tu-ma - co Oh wah hey

f Play

61

67

Tranquillo
♩ = ca. 66

73

Chajal
♩ = 92

89

96

105

El Pueblo
Allegro agitato ♩ = 100

113

118

119

123

127

132

137

141 *Misterioso agitato*

138 **3** **7** **149**
mf

151

155 **157**
f

160 **161**
f

165

169

173

178 **179**
f *cresc. poco a poco al fine*

183 **1°**

187 **2°**
ff

2nd Eb Horn
2e Cor/Alt Es
2e Corno/Alto Mib
Horn II Es

Tumaco

Kees Vlak

Misterioso
Lento ♩ = ca. 66 (Rubato)

mp

Misterioso leggero
♩ = 92 (Tumaco)
p

mf

mf

mf

f Oh wah hey Tu - ma - co Oh wah hey Oh wah

hey Tu - ma - co Oh wah hey Es - stel - li - tas del

Ba - lom - pie Oh wah hey Tu - ma - co Oh wah hey *f* Play

61

67

Tranquillo ♩ = ca. 66

73

Chajal ♩ = 92

16

89

96

105

El Pueblo

107 **Allegro agitato** ♩ = 100

113

118

119

123

127

132

137

138 **141** *Misterioso agitato* **149**

151

155 **157**

160 **161**

165

169

173

178 **179** *cresc. poco a poco al fine*

183 **1°**

187 **2°** *ff*

3rd Eb Horn
3e Cor/Alt Es
3e Corno/Alto Mib
Horn III Es

Tumaco

Kees Vlak

Misterioso

Lento ♩ = ca. 66 (Rubato)

mp

7

Misterioso leggero
♩ = 92 (Tumaco)
p

12

20

mf

28

33

36

mf

38

43

Sing:
f Oh wah hey Tu - ma - co Oh wah hey Oh wah

49

hey Tu - ma - co Oh wah hey Es - strel - li - tas del

55

Ba - lom - pie Oh wah hey Tu - ma - co Oh wah hey

f Play

61

Tranquillo

67 $\text{♩} = \text{ca. } 66$

Chajal

73 $\text{♩} = 92$ 89

96

El Pueblo

105 107 **Allegro agitato** $\text{♩} = 100$

113

118 119

123

127

132 137

138 **141** *Misterioso agitato* **149**
mf

151

155 **157**
f

160 **161**
f

165

169

173

178 **179**
f *cresc. poco a poco al fine*

183 **1°**

187 **2°**
ff

Tumaco

Misterioso
Lento ♩ = ca. 66 (Rubato)

Kees Vlak

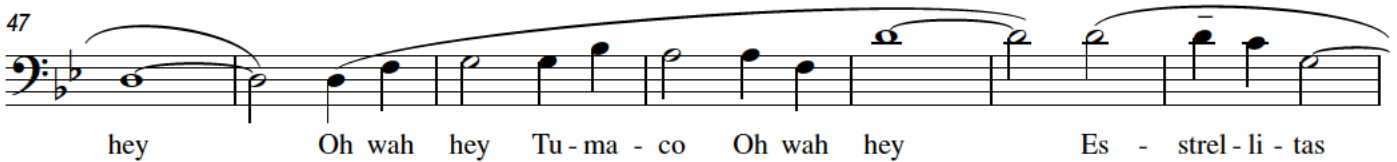
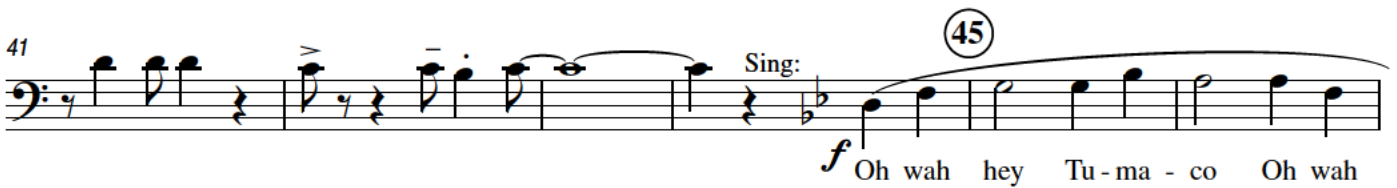
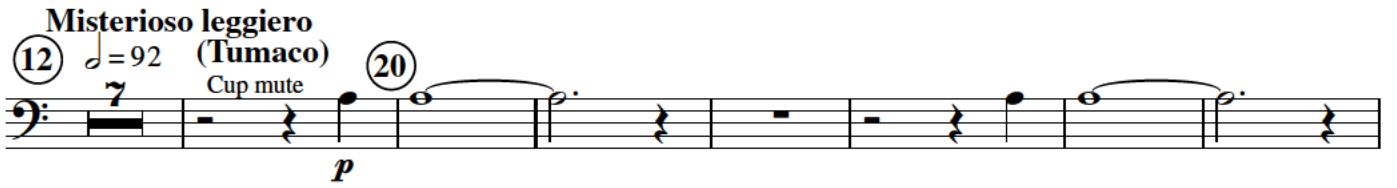
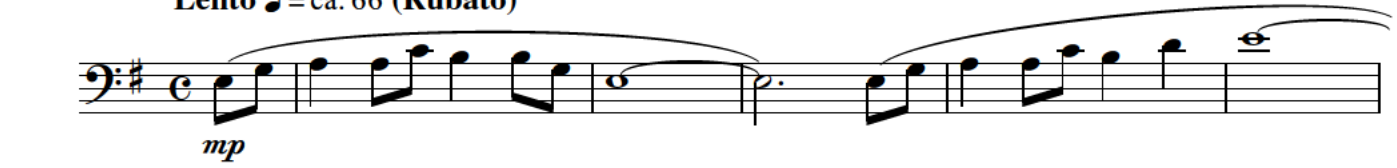

66 *Tranquillo* ♩ = ca. 66 Chajal

88 *mute (cup)* (89)

97

106 *senza sord.* (107) *El Pueblo*
Allegro agitato ♩ = 100

110

114

(119)

124 (127)

129

134 (137)

Misterioso agitato

141 8 149

mf

154 157

f

160 161

f

165

170

175 179

f

181

cresc. poco a poco al fine

186

ff

Tumaco

Misterioso
Lento ♩ = ca. 66 (Rubato)

Kees Vlak

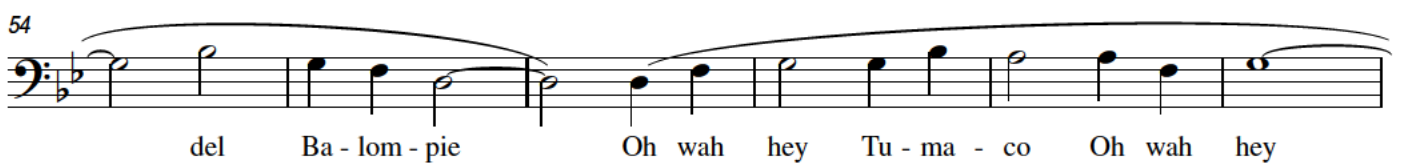
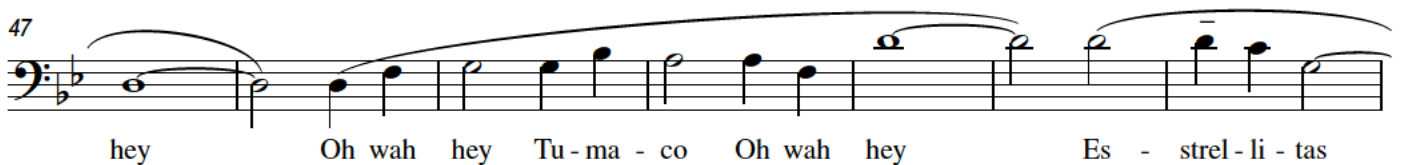
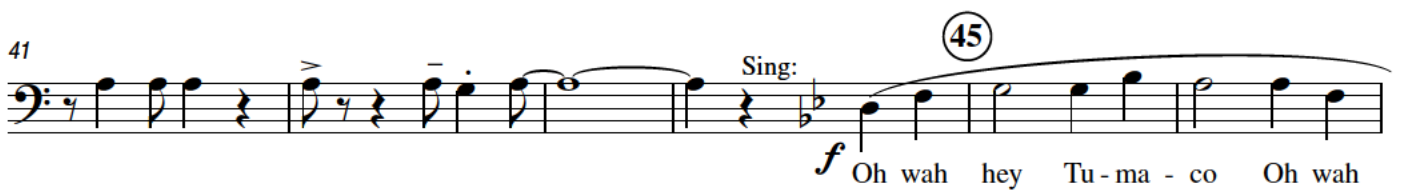
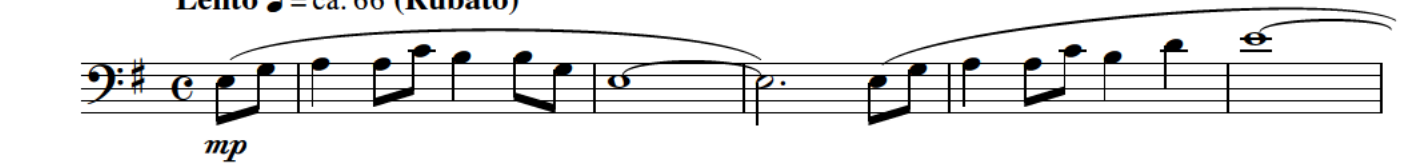

66 *Tranquillo* ♩ = ca. 66 Chajal

88 *mp* *con calore*

97 *dim.*

106 *senza sord.* (107) *Allegro agitato* ♩ = 100

110

114

(119) *mp* *cresc. poco a poco* *mf*

124 (127) *mf*

129

134 *ff* (137) *ff*

Misterioso agitato

141 8 149

mf

154 157

f

160 161

f

165

170

175 179

f

181

cresc. poco a poco al fine

186

ff

Tumaco

Misterioso
Lento ♩ = ca. 66 (Rubato)

Kees Vlak

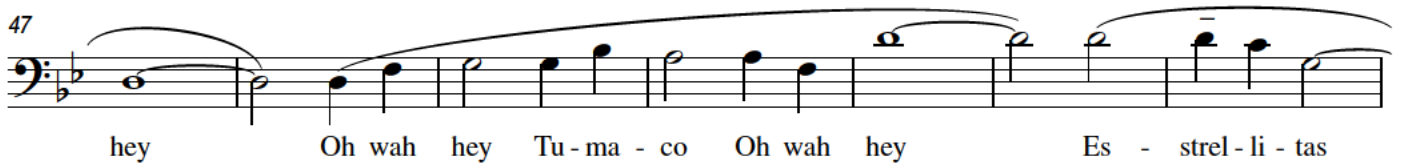
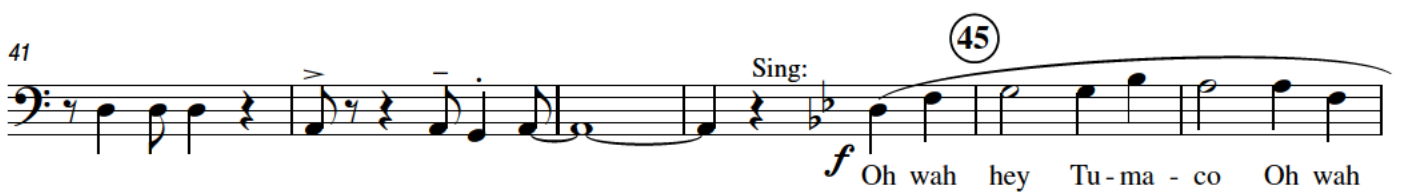
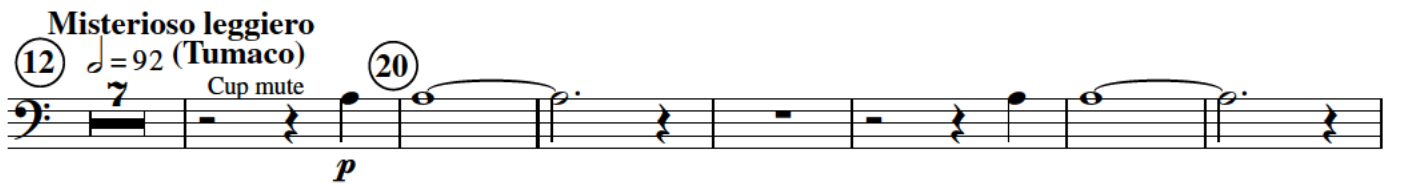
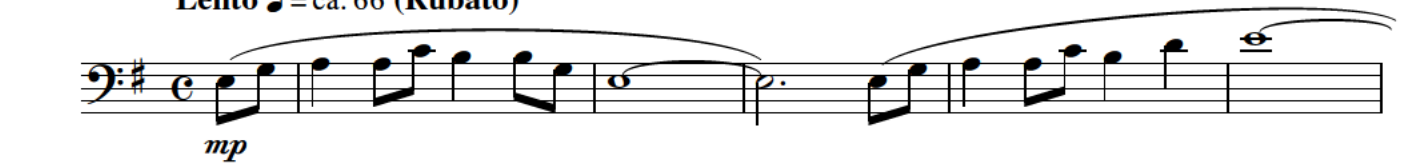

66 **Tranquillo** $\text{♩} = \text{ca. } 66$ **Chajal** $\text{♩} = 92$ **15**

88 **89** *mute (cup)* *mp* *con calore*

97 *dim.*

106 *senza sord.* **107** **El Pueblo** **Allegro agitato** $\text{♩} = 100$ *pp*

110

114

119 *mp* *cresc. poco a poco* *mf*

124 **127** *mf*

129

134 **137** *ff* *ff* **3**

Misterioso agitato

141 8 149

mf

154 157

f

160 161

f

165

170

175 179

f

181

cresc. poco a poco al fine

186 2° ff

ff

Tumaco

Misterioso
Lento ♩ = ca. 66 (Rubato)

Kees Vlak

mp

6

Misterioso leggiero
♩ = 92 (Tumaco)
Cup mute

12 20

p

26 28

mf

31

36

mf

41 45

Sing:
f Oh wah hey Tu - ma - co Oh wah

47

hey Oh wah hey Tu - ma - co Oh wah hey Es - strel - li - tas

54

del Ba - lom - pie Oh wah hey Tu - ma - co Oh wah hey

60 Play 61

f

66 **Tranquillo** $\text{♩} = \text{ca. } 66$ **Chajal** $\text{♩} = 92$ **15**

88 **89** *mute (cup)* *mp* *con calore*

97 *dim.*

106 *senza sord.* **107** **El Pueblo** **Allegro agitato** $\text{♩} = 100$ *pp*

110

114 *mp*

119 *mp* *cresc. poco a poco*

124 *mp* **127** *mf*

129

134 *ff* **137** *ff* **3**

Misterioso agitato

141 8 149 *mf*

154 157 *f*

160 161 *f*

165

170

175 179 *f*

181 *cresc. poco a poco al fine* 1°

186 2° *ff*

Tumaco

Misterioso
Lento ♩ = ca. 66 (Rubato)

Kees Vlak

mp

6

Misterioso leggiero
♩ = 92 (Tumaco)
Cup mute

12 *p* 20

26 *mf* 28

31

36 *mf*

41 *f* Sing: Oh wah hey Tu - ma - co Oh wah

47 hey Oh wah hey Tu - ma - co Oh wah hey Es - strel - li - tas

54 del Ba - lom - pie Oh wah hey Tu - ma - co Oh wah hey

60 *f* Play 61

66 **Tranquillo** $\text{♩} = \text{ca. } 66$ **Chajal** $\text{♩} = 92$ **73** **15**

88 *mute (cup)* **89** *mp* *con calore*

97 *dim.*

106 *senza sord.* **107** **El Pueblo** **Allegro agitato** $\text{♩} = 100$ *pp*

110

114

119 *mp* *cresc. poco a poco* *mf*

124 **127** *mf*

129

134 **137** *ff* *ff* **3**

Misterioso agitato

141  8  *mf*

154  *f*

160  *f*

165

170

175  *f*

181 *cresc. poco a poco al fine*

186 *ff*

Tumaco

Misterioso
Lento ♩ = ca. 66 (Rubato)

Kees Vlak

mp

6

Misterioso leggiero
♩ = 92 (Tumaco)
Cup mute
p

12 20

26 28

mf

31

36

mf

41 45

Sing:
f Oh wah hey Tu-ma - co Oh wah

47
hey Oh wah hey Tu-ma - co Oh wah hey Es - strel - li - tas

54
del Ba - lom - pie Oh wah hey Tu - ma - co Oh wah hey

60 Play 61
f

66 **Tranquillo** ♩ = ca. 66 **Chajal** ♩ = 92

88 **89** *mute (cup)* *mp* *con calore*

97 *dim.*

106 **El Pueblo** **107** **Allegro agitato** ♩ = 100 *senza sord.* *pp*

110

114

119 *mp* *cresc. poco a poco* *mf*

124 **127** *mf*

129

134 **137** *ff* *ff* **3**

Misterioso agitato

141    
mf

154  
f

160  
f

165 

170 

175  
f

181 
cresc. poco a poco al fine

186   
ff

