

# UNDER THE WILLOW TREE

Florian Moitzi

Misterioso  $\text{♩} = c. 66$   
a piacere

**A** Andante  $\text{♩} = c. 76$

16 rit. **B** doloroso  $\text{♩} = c. 64$  **C** Più mosso Tutti

30 **D**

36  $mp$

41 tranquillo **E** Più mosso  $\text{♩} = 82$  stringendo espressivo  $mf$

48

53 tranquillo **F** Più mosso  $\text{♩} = 82$  maestoso con moto  $ff$   $mp$

60  $f$

66 **G**  $mp$  rit.  $f$   $p$  sub.

1st Eb Horn

a Tempo ♩ = c. 78  
appassionato

71 *molto rit.* **H** *ff*

76 *fp*

81 *rit.* **I** *ff*

♩ = c. 100  
86 *stringendo appassionato* *fp*

90 *fp*

95 *pesante rit.* **J** *ff* *mf* ♩ = c. 68 *doloroso* *morendo* 6 4

109 *rit.* **K** *tranquillo a piacere* *p*

117

122 *p* *p*

128 *p* *p* *pp*

# UNDER THE WILLOW TREE

Florian Moitzi

Misterioso  $\text{♩} = c. 66$   
a piacere

**A** Andante  $\text{♩} = c. 76$

15 rit. **B** doloroso  $\text{♩} = c. 64$

**C** Più mosso  
Tutti

28

34 **D**

40 tranquillo

**E** Più mosso  $\text{♩} = 82$   
stringendo espressivo

47

52 tranquillo

**F** Più mosso  $\text{♩} = 82$   
maestoso con moto

59

64 **G** rit.

69 molto rit.

*p sub.*

2nd Eb Horn

a Tempo ♩ = c. 78  
appassionato

73 **H**  

78  

83  

88  

93  

98  

111 **K**  

118  

123  

128  

# UNDER THE WILLOW TREE

Florian Moitzi

Misterioso  $\text{♩} = c. 66$   
a piacere

**A** Andante  $\text{♩} = c. 76$

15 rit. **B** doloroso  $\text{♩} = c. 64$  **C** Più mosso Tutti  $mp$

28  $p$   $mp$

34 **D**  $p$   $mp$

40 tranquillo **E** Più mosso  $\text{♩} = 82$  stringendo espressivo  $mf$

47

52 tranquillo **F** Più mosso  $\text{♩} = 82$  maestoso con moto  $ff$   $mp$

59

64 **G**  $f$   $mp$   $f$  rit.

69 molto rit.  $p$  sub.

a Tempo ♩ = c. 78  
appassionato

73 **H**

78

83

88

93

98

111 **K** tranquillo  
a piacere

118

123

128

# UNDER THE WILLOW TREE

Florian Moitzi

Misterioso ♩ = c. 66  
a piacere

Andante ♩ = c. 76

18 B doloroso

C Più mosso

33

D

41

tranquillo

Più mosso ♩ = 82  
E stringendo espressivo

49

tranquillo

58

F Più mosso ♩ = 82  
maestoso con moto

63

G

rit.

69

molto rit.

1st Bb Trombone

a Tempo  $\text{♩} = c. 78$   
appassionato

73 **H**

*ff*

78

*fp* *ff*

83

$\text{♩} = c. 100$   
stringendo appassionato

*fp*

88

*fp*

93

pesante rit.

*ff* *mp*

98

$\text{♩} = c. 68$   
doloroso

morendo rit.

6 4 2

111 **K**

tranquillo  
a piacere

*p*

117

*p*

123

*p*

128

*p* *pp*

# UNDER THE WILLOW TREE

Florian Moitzi

Misterioso  $\text{♩} = c. 66$   
a piacere

mp

11 **A** Andante  $\text{♩} = c. 76$  rit.

p

18 **B** doloroso  $\text{♩} = c. 64$  **C** Più mosso

mp

33 **D**

pp < mp

41 tranquillo **E** Più mosso  $\text{♩} = 82$  stringendo espressivo

mf

49 tranquillo

ff

58 **F** Più mosso  $\text{♩} = 82$  maestoso con moto

mp

63 **G** rit.

f > mp

69 molto rit.

p sub.

2nd Bb Trombone

a Tempo ♩ = c. 78

73 **H** appassionato

73 **H** *ff*

78 *fp* *rit.* **I** *ff*

83 *fp* ♩ = c. 100 stringendo appassionato

88 *fp*

93 *ff* *mp* pesante rit.

98 *ff* *mp* ♩ = c. 68 doloroso **J** morendo rit.

111 **K** tranquillo a piacere *p*

117 *p*

123 *p* *p*

128 *p* *pp*

# UNDER THE WILLOW TREE

Florian Moitzi

Misterioso  $\text{♩} = \text{c. } 66$   
a piacere

*mp* *p*

12 [A] Andante  $\text{♩} = \text{c. } 76$

*p* *p*

rit. [B]  $\text{♩} = \text{c. } 64$   
doloroso

26 [C] Più mosso

*mp*

[D]

37

*pp* *mp*

42 tranquillo Più mosso  $\text{♩} = 82$   
[E] stringendo espressivo

*mf*

50

*ff*

tranquillo

58 [F] Più mosso  $\text{♩} = 82$   
maestoso con moto

*mp*

64

*f* *mp* *f*

rit.

69

*p sub.*

molto rit.

Bb Bass Trombone

a Tempo ♩ = c. 78

73 **H** appassionato

78

♩ = c. 100  
stringendo appassionato

83

88

94

pesante rit.

♩ = c. 68

99 **J** doloroso

morendo

rit.

**K** tranquillo  
a piacere

114

119

124

129

# UNDER THE WILLOW TREE

Florian Moitzi

Misterioso  $\text{♩} = c. 66$   
a piacere

11 **A** Andante  $\text{♩} = c. 76$  rit.

18 **B** doloroso  $\text{♩} = c. 64$  **C** Più mosso

33 **D**

41 tranquillo **E** Più mosso  $\text{♩} = 82$  stringendo espressivo

49 tranquillo

58 **F** Più mosso  $\text{♩} = 82$  maestoso con moto

63 **G** rit.

69 molto rit.

1st Bb Trombone

a Tempo ♩ = c. 78

73 [H] appassionato

# UNDER THE WILLOW TREE

Florian Moitzi

Misterioso  $\text{♩} = c. 66$   
a piacere

11 **A** Andante  $\text{♩} = c. 76$  rit.

18 **B** doloroso  $\text{♩} = c. 64$  **C** Più mosso

33 **D**

41 tranquillo **E** Più mosso  $\text{♩} = 82$  stringendo espressivo

49 tranquillo

58 **F** Più mosso  $\text{♩} = 82$  maestoso con moto

63 **G** rit.

69 molto rit.

2nd Bb Trombone

73 **H** a Tempo ♩ = c. 78  
appassionato

# UNDER THE WILLOW TREE

Florian Moitzi

Misterioso ♩ = c. 66  
a piacere

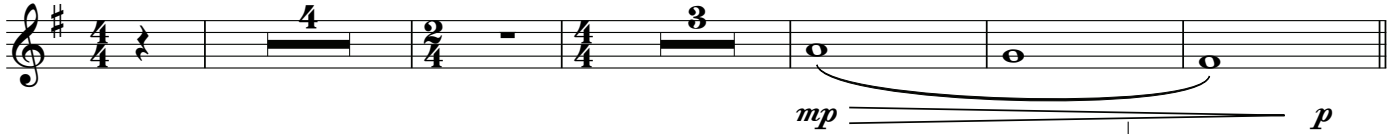

12 [A] Andante ♩ = c. 76

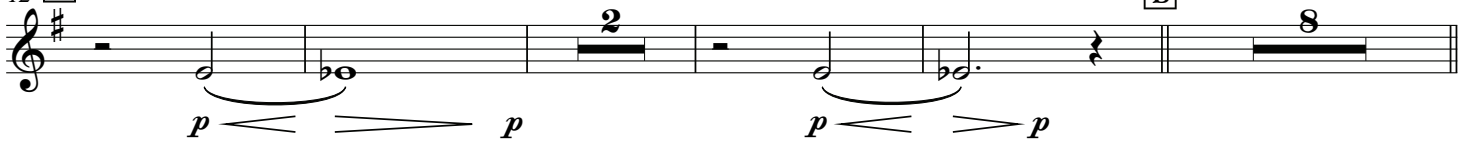

rit. [B] doloroso ♩ = c. 64

26 [C] Più mosso

[D]

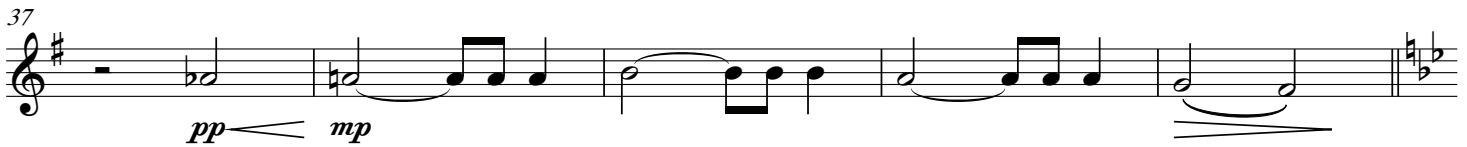

42 tranquillo Più mosso ♩ = 82 [E] stringendo espressivo

tranquillo

58 [F] Più mosso ♩ = 82 maestoso con moto

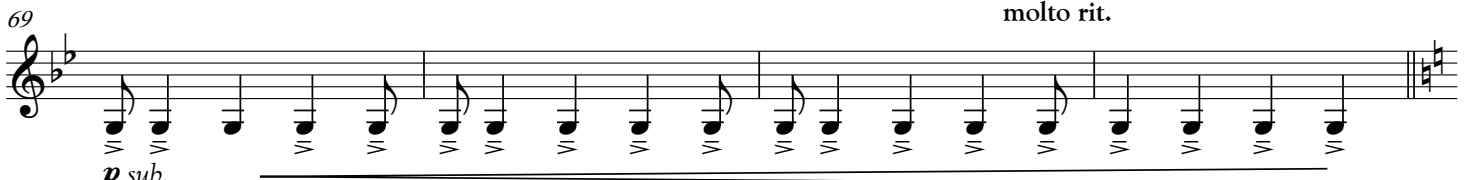
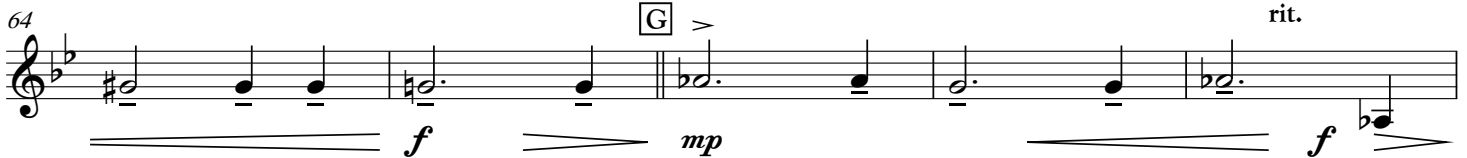

Bb Bass Trombone

a Tempo ♩ = c. 78

73 **H** appassionato

