ALT SAX Es SOLO
with piano acc.

Valse vanité

Rudy WIEDOEFT

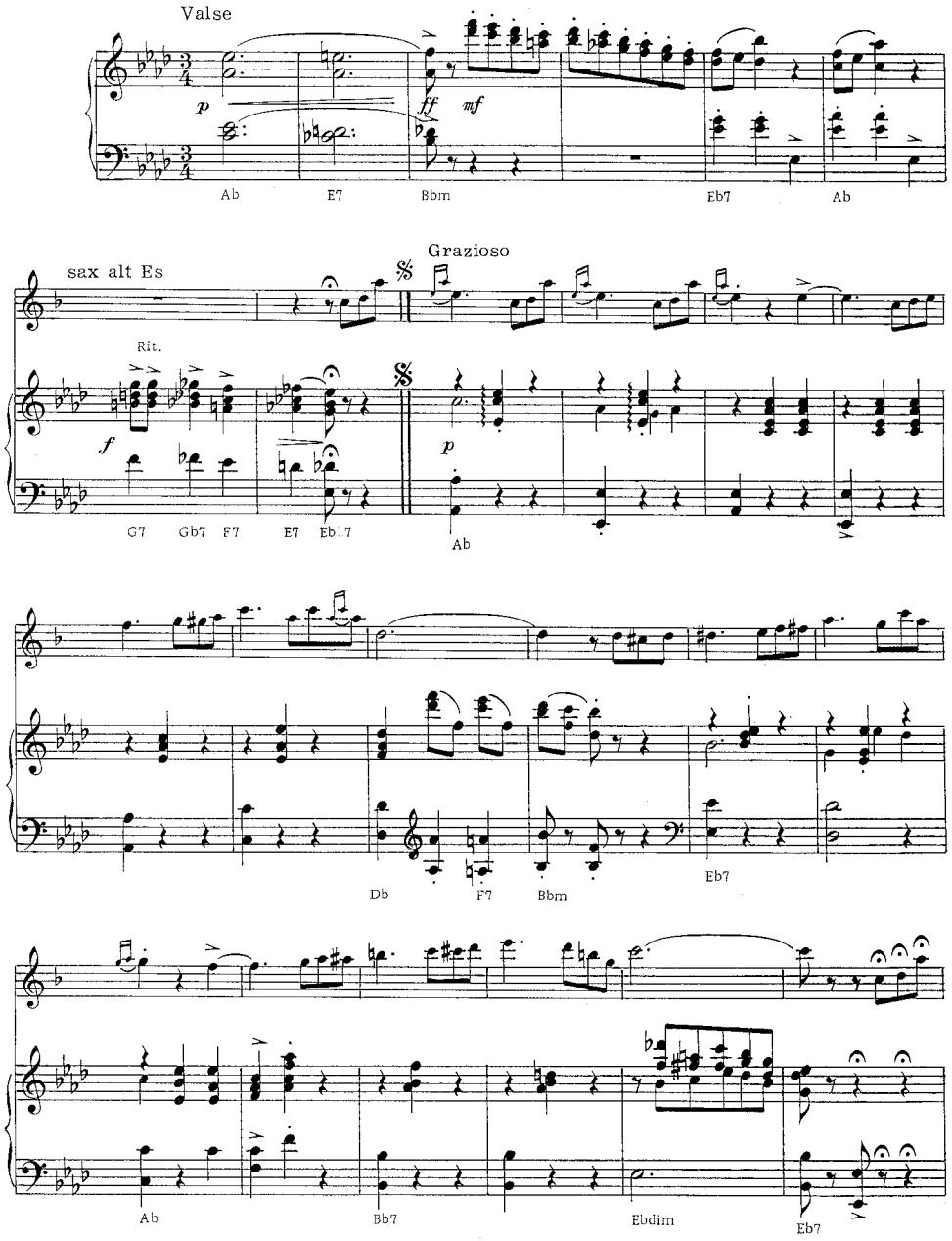

Worldcopyright 1992 by Tierolff Muziekcentrale, Roosendaal-Nederland.

