

VIGNETTES FROM LIFE

Vignettes de la Vie

Ed Huckeby

Larghetto (♩ = 60)
solo
f

6 *poco accel.*

10 **Andante** (♩ = 80)
f 3

11

16 *rit.*

18 **Allegro Vivace** (♩ = 160)
f

22

26

28 *mp*

30

34 *f*

39

43

47 3

50 *f*

55 *mp* *leggiero*

59 61

63

67 *f* 70 *mf*

71

75 78 rit. 4 3

85 Allegramente con rubato (♩ = 132) rit. 93 a tempo rit. 101 a tempo *mf*

103 rit. 2

110 Allegro (♩ = 126) *mp* *mf*

117 118 129 *mp*

131

1st Eb Horn

136 **f** 138

141 **rit.**

146 **a tempo** **mp** 150 **mf**

152

157 161

162

167

172 **f** **rit.**

179 180 **a tempo** **ff**

185 **rit.** **fp** 187 **p**

191 **Largo e rubato** ($\text{♩} = 60$) **rit.** **a tempo** **rit.** **a tempo poco più mosso** **rit.**

200 a tempo 201 rit.

p *mp*

205 a tempo rit. a tempo 209 poco più mosso rit.

f *mf*

213 a tempo rit. a tempo rit.

219 Allegro marcia (♩ = 126) *p*

225 rit. 228 a tempo *mf*

230

235 236 *mp* 240 *mf*

241 rit. *2*

246 Andante (♩ = 80) *f* *3* rit.

251 252 Allegro Vivace (♩ = 160) *ff* *fp* *ff*

VIGNETTES FROM LIFE

Vignettes de la Vie

Ed Huckeby

Larghetto (♩ = 60) *solo* *f* *rit.* *a tempo* *rit.* *a tempo*

6 *poco accel.* 10 **Andante** (♩ = 80) *f* 3

11 3

16 *rit.* 18 **Allegro Vivace** (♩ = 160) *f* 2

22

26 28 *mp*

30

34 *f*

39

43 47 3

2nd Eb Horn

50 *f*

55 *mp* *leggiero*

59 61

63

67 *f* 70 *mf*

71

75 78 rit. 4 3

85 *Allegramente con rubato* ($\text{♩} = 132$) rit. 93 *a tempo* rit. 101 *a tempo* *mf*

103 rit. 2

110 *Allegro* ($\text{♩} = 126$) *mp* *mf* 2

117 118 10 129 *mp*

131

2nd Eb Horn

136 138

f

141 rit.

146 a tempo 150

mp *mf*

152

157 161

162

167

172 rit.

f

179 180 a tempo *ff*

185 rit.

fp *p* 187

191 Largo e rubato (♩ = 60) rit. a tempo rit. a tempo poco più mosso rit.

2nd Eb Horn

200 a tempo 201 rit.

p *mp*

205 a tempo rit. a tempo 209 poco più mosso rit.

f *mf*

213 a tempo rit. a tempo rit.

a tempo *rit.* *a tempo* *rit.*

219 Allegro marcia (♩ = 126)

p

225 rit. 228 a tempo

cresc. *mf*

230

235 236 240

mp *mf*

241 rit.

rit.

246 Andante (♩ = 80) rit.

f

251 252 Allegro Vivace (♩ = 160)

ff *fp* *ff*

VIGNETTES FROM LIFE

Vignettes de la Vie

Ed Huckleby

Larghetto (♩ = 60) rit. a tempo rit. a tempo

6 poco accel. 10 Andante (♩ = 80) *f*³

11 *mf*

16 rit. 18 Allegro Vivace (♩ = 160) *f*

22

26 28 *mp*

30

34 *f*

39

43 47 *f*

3rd Eb Horn

50

55

59

61

63

67

70

71

75

78

85

Allegramente con rubato ($\text{♩} = 132$) rit. 93 a tempo rit. 101 a tempo

103

110

Allegro ($\text{♩} = 126$)

117

118

129

131

3rd Eb Horn

136 138 *f*

141 *rit.*

146 *a tempo* 150 *mp* *mf*

152

157 161

162

167

172 *f* *rit.*

179 180 *a tempo* *ff*

184 *rit.* 187 *fp* *p*

190 191 *Largo e rubato* (♩ = 60) *rit.* *a tempo* *rit.* 2

3rd Eb Horn

197 a tempo poco più mosso rit. a tempo 201

p *mp*

203 rit. a tempo rit.

f

208 a tempo 209 poco più mosso rit. a tempo rit. a tempo

mf

217 rit. 219 Allegro marcia (♩ = 126)

p

224 rit.

cresc.

228 a tempo

mf

233

mp

237 240

mf

243 rit. 246 Andante (♩ = 80)

f

248 rit.

f

252 Allegro Vivace (♩ = 160)

ff *fp* *ff*

VIGNETTES FROM LIFE

Vignettes de la Vie

Ed Huckeby

Larghetto (♩ = 60) rit. a tempo rit. a tempo

6 poco accel. 10 Andante (♩ = 80) *f*³

11 *mf*

16 rit. 18 Allegro Vivace (♩ = 160) *f*

22

26 28 *mp*

30

34 *f*

39

43 47 *f*

4th Eb Horn

50

55

59

63

67

71

75

85

Allegramente con rubato ($\text{♩} = 132$) rit. 93 a tempo rit. 101 a tempo

103

110

Allegro ($\text{♩} = 126$)

117

131

4th Eb Horn

136 138 *f*

141 *rit.*

146 *a tempo* 150 *mp* *mf*

152

157 161

162

167

172 *f* *rit.*

179 180 *a tempo* *ff*

184 *rit.* 187 *fp* *p*

190 191 *Largo e rubato* (♩ = 60) *rit.* *a tempo* *rit.* 2

4th Eb Horn

197 a tempo poco più mosso rit. a tempo 201

p *mp*

203 rit. a tempo rit.

f

208 a tempo 209 poco più mosso rit. a tempo rit. a tempo

mf

217 rit. 219 Allegro marcia (♩ = 126)

p

224 rit.

cresc.

228 a tempo

mf

233

mp

237 240

mf

243 rit. 246 Andante (♩ = 80)

f

248 rit.

mf

252 Allegro Vivace (♩ = 160)

ff *fp* *ff*

VIGNETTES FROM LIFE

Vignettes de la Vie

Ed Huckleby

Larghetto (♩ = 60)

rit.

a tempo

rit.

a tempo

poco accel.

2

8

10 Andante (♩ = 80)

sfzp *f* *sfzp* *f* *sfzp* *f*

14

mf *rit.* *mp*

18 Allegro Vivace (♩ = 160)

19

23

27

28

35

f *mf*

39

40

44

47

48

52

55

mp *leggiero*

V. S.
(turn quickly)

1st Bb Trombone

56

60

64

68

72

76

85

Allegramente con rubato (♩ = 132)

90

95

100

106

111

1st Bb Trombone

146 *a tempo* Musical notation for measures 146-160. Measure 150 is boxed. The music features a dynamic marking of *f* and rests of 2 and 11 measures.

191 *Largo e rubato* ($\text{♩} = 60$) Musical notation for measures 191-194. The music features a dynamic marking of *ff* and a *rit.* marking.

1st Bb Trombone

194 a tempo rit. a tempo poco più mosso

199 rit. a tempo 201 rit.

205 a tempo rit. a tempo 209 poco più mosso rit.

213 a tempo rit. a tempo rit. 219 Allegro marcìa (♩ = 126)

222

227 a tempo 228

231

235 236

239 240

242 rit.

246 Andante (♩ = 80) cresc.

251 252 Allegro Vivace (♩ = 160)

VIGNETTES FROM LIFE

Vignettes de la Vie

Ed Huckleby

Larghetto (♩ = 60)

rit.

a tempo

rit.

a tempo

poco accel.

2

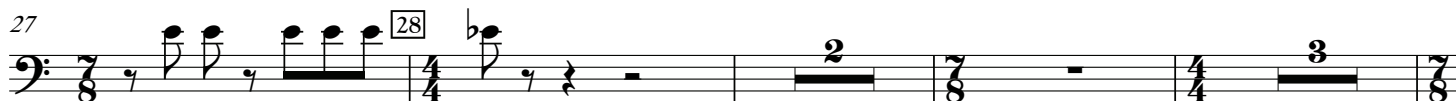
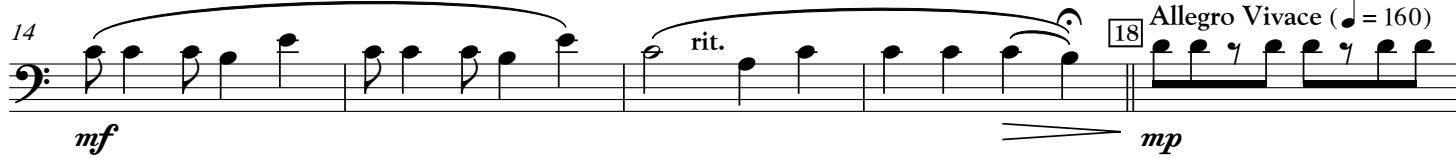
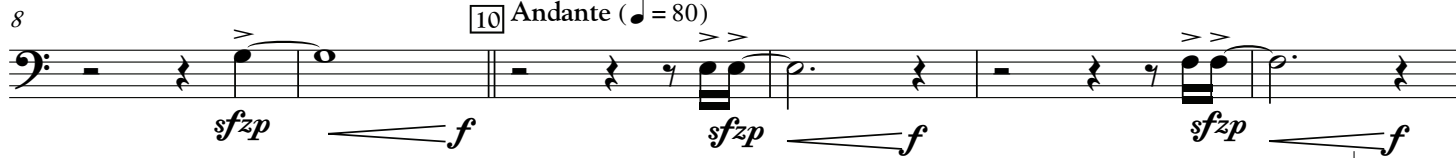
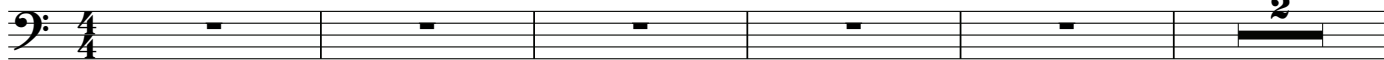

mp *leggiero*

V. S.
(turn quickly)

2nd Bb Trombone

56

57 58 59

60

61 62 63

64

65 66 67

68

69 70 71

72

73 74 75

76

77 78 79

85

Allegramente con rubato ($\text{♩} = 132$)

86 87 88

90

91 92

95

96 97 98

100

101 a tempo

101 102 103

106

107 108 109

111

112 113 114

2nd Bb Trombone

116 118

121

126 129

131

136 138 *f*

141 rit.

146 a tempo 150 161 *f*

163

167 172 *mf*

174 *f* rit.

179 180 a tempo *ff* rit.

187 *p* 191 Largo e rubato (♩ = 60) rit.

2nd Bb Trombone

194 a tempo rit. a tempo poco più mosso

p

199 rit. a tempo 201 rit.

mp

205 a tempo rit. a tempo 209 poco più mosso rit.

f

213 a tempo rit. a tempo rit. 219 Allegro marcia (♩ = 126)

p

222 rit.

227 228 a tempo cresc.

mf

231

mf

235 236

mp

239 240

mp

242 rit. cresc.

mp

246 Andante (♩ = 80) rit.

f

251 252 Allegro Vivace (♩ = 160)

ff

VIGNETTES FROM LIFE

Vignettes de la Vie

Ed Huckeby

Larghetto (♩ = 60)

rit.

a tempo

rit.

a tempo

poco accel.

8 10 Andante (♩ = 80)

14 18 Allegro Vivace (♩ = 160)

19

23

27 28

35 39

40

44 47

48

52 55

mp *leggiero*

V. S.
(turn quickly)

Bb Bass Trombone

56

56-60

60

60-63

64

64-67

68

68-71

72

72-75

76

76-79

85

85-89

90

90-94

95

95-99

100

100-105

106

106-110

111

111-115

Bb Bass Trombone

194 a tempo rit. a tempo poco più mosso

p

199 rit. a tempo [201] rit.

mp

205 a tempo rit. a tempo [209] poco più mosso rit.

f

213 a tempo rit. a tempo rit. [219] Allegro marcia (♩ = 126)

p

222 rit.

227 [228] a tempo

mf

231

235 [236]

mp

239 [240]

242 rit.

cresc.

[246] Andante (♩ = 80)

f *sfzp* *f* *sfzp* *f*

251 [252] Allegro Vivace (♩ = 160)

ff *fp* *ff*

VIGNETTES FROM LIFE

Vignettes de la Vie

Ed Huckleby

Larghetto (♩ = 60)

rit.

a tempo

rit.

a tempo

poco accel.

mp leggiero V. S.
(turn quickly)

1st Bb Trombone 

56 

60 

64 

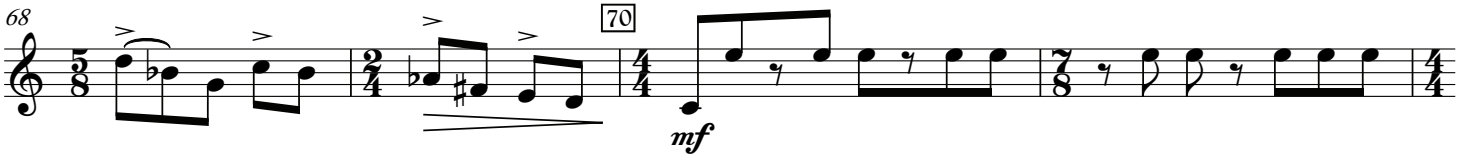
68 

72 

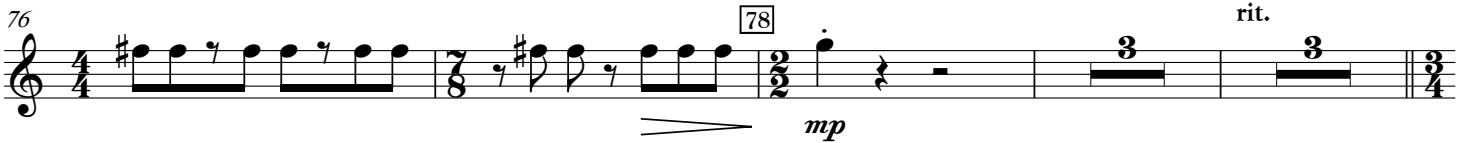
76 

85 *Allegramente con rubato* ($\text{♩} = 132$) 

90 

95 

100 

106 

111 

1st Bb Trombone

116 118

121

126 129

131

136 138 *f*

141 *rit.*

146 *a tempo* 150 161 *f*

163

167 172 *mf*

174 *f* *rit.*

179 180 *a tempo* *ff* *rit.*

187 *p* 191 *Largo e rubato* ($\text{♩} = 60$) *rit.*

1st Bb Trombone 

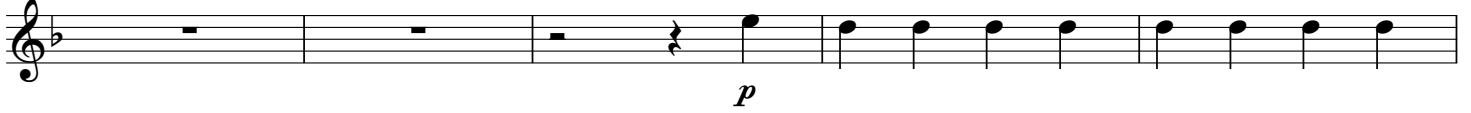
194 a tempo rit. a tempo poco più mosso

199 rit. a tempo 201 rit.

205 a tempo rit. a tempo 209 poco più mosso rit.

213 a tempo rit. a tempo rit. 219 Allegro marcia (♩ = 126)

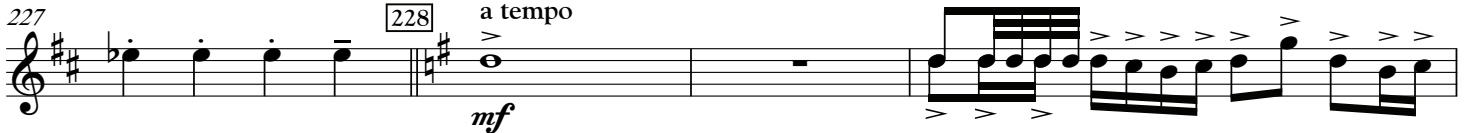
222 rit.

227 228 a tempo

231

235 236

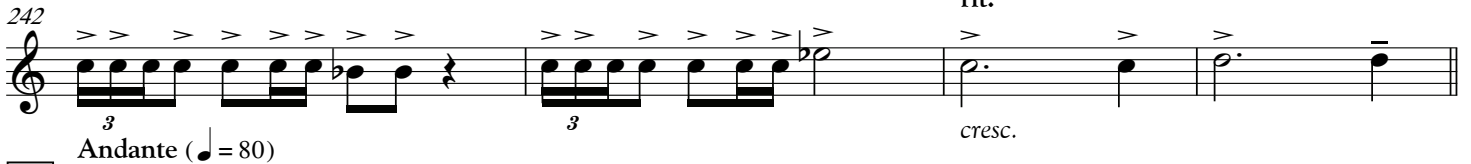
239 240

242 rit.

246 Andante (♩ = 80)

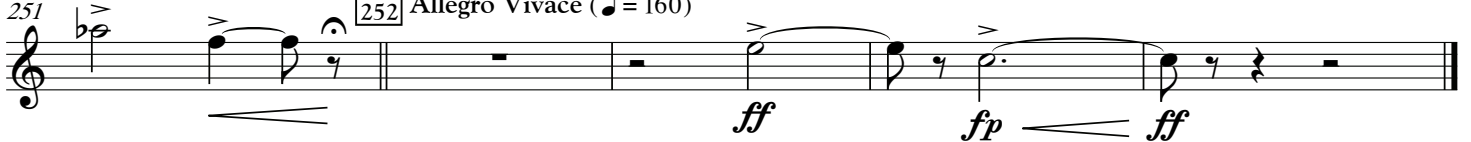
251 252 Allegro Vivace (♩ = 160)

VIGNETTES FROM LIFE

Vignettes de la Vie

Ed Huckeby

Larghetto (♩ = 60)

rit.

a tempo

rit.

a tempo

poco accel.

8 10 Andante (♩ = 80)
sfzpp *f* sfzpp *f* sfzpp *f*

14 rit. 18 Allegro Vivace (♩ = 160)
mf mp

19

23

27 28

35 39
f *mf*

40

44 47

48

52 55

mp *leggiero*

V. S.
(turn quickly)

2nd Bb Trombone 

56

60 61

64 *f*

68 *mf* 70

72

76 78 rit. *mp*

85 Allegramente con rubato ($\text{♩} = 132$) *mp*

90 rit. 93 a tempo

95 rit.

100 101 a tempo *mf*

106 rit. 110 Allegro ($\text{♩} = 126$) *mp*

111

2nd Bb Trombone

116 118

121

126 129

131

136 138

141 rit.

146 a tempo 150 161

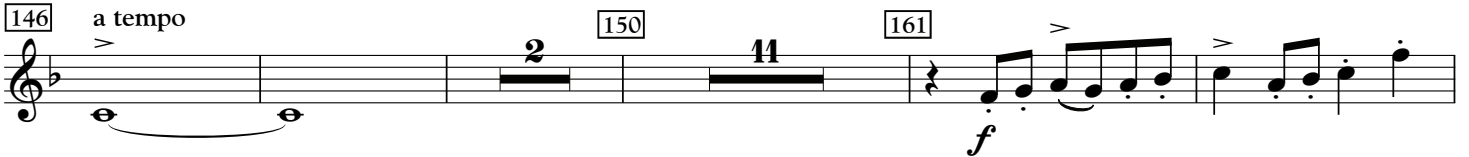

163

167 172

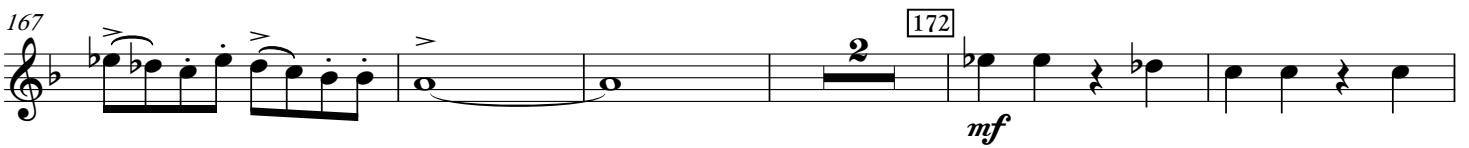

174 *f* rit.

179 180 a tempo rit.

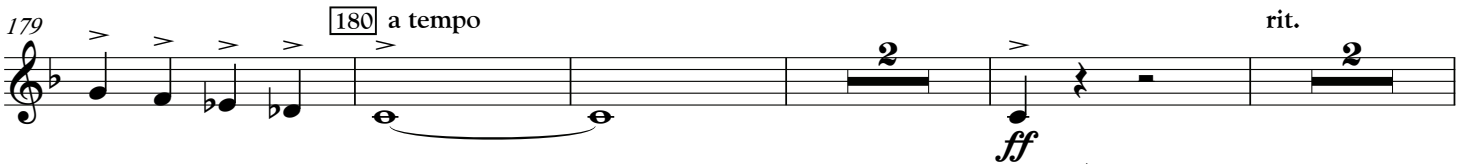

187 191 Largo e rubato (♩ = 60) rit.

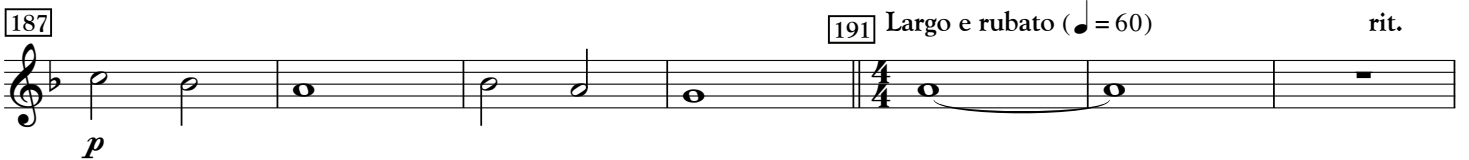

2nd Bb Trombone

194 a tempo rit. a tempo poco più mosso

199 rit. a tempo [201] rit.

205 a tempo rit. a tempo [209] poco più mosso rit.

213 a tempo rit. a tempo rit. [219] Allegro marcia (♩ = 126)

222 rit.

227 [228] a tempo

231

235 [236] mp

239 [240]

242 rit.

[246] Andante (♩ = 80) rit.

251 [252] Allegro Vivace (♩ = 160)

VIGNETTES FROM LIFE

Vignettes de la Vie

Ed Hucceby

Larghetto (♩ = 60)

rit.

a tempo

rit.

a tempo

poco accel.

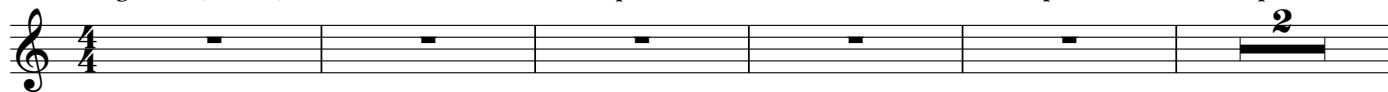

8 10 Andante (♩ = 80)

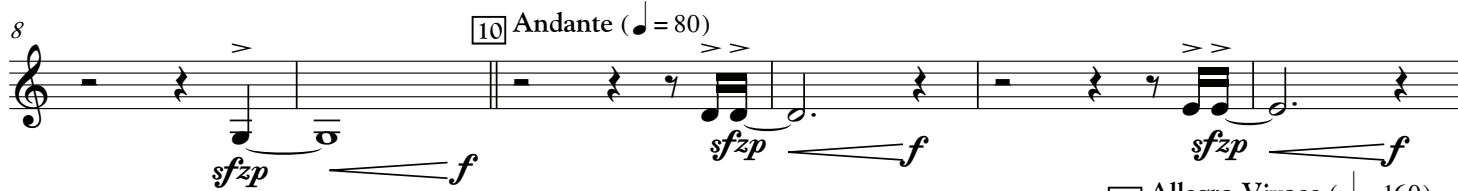

14 *mf* rit. 18 Allegro Vivace (♩ = 160) *mp*

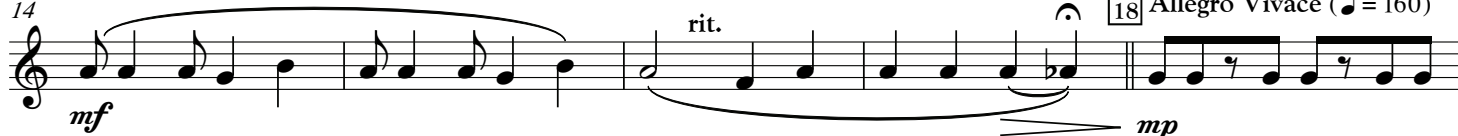

19

23

27 28

35 *f* 39 *mf*

40

44 47

48

52 55 *mp* *leggiero*

V. S.
(turn quickly)

Bb Bass Trombone

56

60 61

64

68 70 *mf*

72

76 78 *mp* rit.

85 Allegramente con rubato (♩ = 132) *mp*

90 rit. 93 a tempo

95 rit.

100 101 a tempo *mf*

106 rit. 110 Allegro (♩ = 126) *mp*

111

Bb Bass Trombone

117 118

123

129

135 138

141 *mf* rit.

146 a tempo 150

152 *mp* *mf*

158 161 *f*

163

167 172 *mf*

174 *f* rit.

179 180 a tempo *ff* rit.

187 191 *Largo e rubato* ($\text{♩} = 60$) rit.

p

Bb Bass Trombone

194 a tempo rit. a tempo poco più mosso
p

199 rit. a tempo [201] rit.
mp

205 a tempo rit. a tempo [209] poco più mosso rit.
f

213 a tempo rit. a tempo rit. [219] Allegro marcia (♩ = 126)
p

222 rit.
cresc.

227 [228] a tempo
mf

231

235 [236]
*mp*³

239 [240]

242 rit.
cresc.

[246] Andante (♩ = 80)
f *sfzp* *f* *sfzp* *f*

251 [252] Allegro Vivace (♩ = 160)
ff *fp* *ff*